MEMORIES

1964

Digitized by the Internet Archive
in 2019 with funding from
LYRASIS and LYRASIS Members

https://archive.org/details/broadwayhighscho1964broa

N Wamplu

MEMORIES

1964

Volume XII

BROADWAY HIGH SCHOOL
SENIORS
PRESENT
MEMORIES
1964

BROADWAY HIGH

Broadway High is ever ready, to obey each noble call.
And in eager faithful service, lends a helping hand to all.
In each duty undertaken it will greatest pleasure find,
Marching on to high endeavor it will never lag behind.

Broadway High is always aiming at some service good and true
Deeds of helpfulness to render with a will to dare and do.
Thus it strives with earnest effort for the goals yet unattained
Marching on and upward ever till each cherished goal is gained

Chorus

With brave hearts we march together
With new faith we greet each sun.
Willing hands and best endeavor
Leaving no set task undone.

MRS. NELLIE WAMPLER
Sponsor

YOUR BOOK OF MEMORIES

HELEN LANTZ
Co-editor

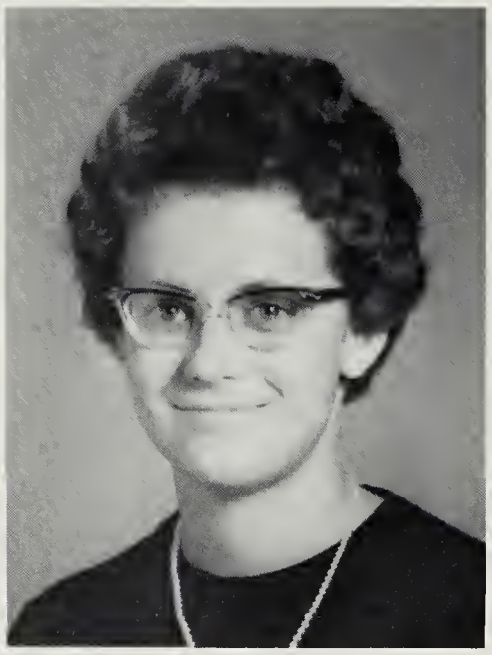

ELAINE HARTMAN
Co-editor

SCOTT BLACK
Business Manager

Dear School Friends,

We of the Memories staff of 1964 sincerely hope that this issue of *Memories* will convey to you the pride and respect we have for the spirit, ideals, and traditions of Broadway High. By basing the theme of our yearbook on our school song, "Broadway High", we acknowledge and reaffirm the faith we hold in our high school.

As the years go by, we hope that this annual will help you to remember the events of this wonderful year – a year that we will never forget for there will never be another one quite like it.

In closing, we would like to express our deep appreciation and gratitude to Mrs. Nellie Wampler, who, throughout the years, has cheerfully and willingly given of her time to sponsor our yearbook.

We hope you enjoy *Memories*. It was ours for almost a year. Now it belongs to you.

Sincerely,

Helen
Elaine

YOUR BOOK HAS DIVISIONS INCLUDING

FACULTY

CLASSES

CLUBS

SPORTS

SCHOOL LIFE

ADS

IN THE OFFICE

Mrs. Betty Harrison, *School Secretary*

Kay Ellen Turner

President of the Student Council

TO THE PRINCIPAL

We will remember you as
A leader in the community,
A Christian example,
One who understands human nature.

You have helped us
To reach graduation,
To achieve loyalty and scholarship,
To believe in ourselves.

We appreciate
Your interest in each of us as individuals,
You, Mr. Hillyard.

Mr. J. Frank Hillyard

From his office desk, Mr. Hillyard executes many of his administrative duties..

OUR INSTRUCTORS

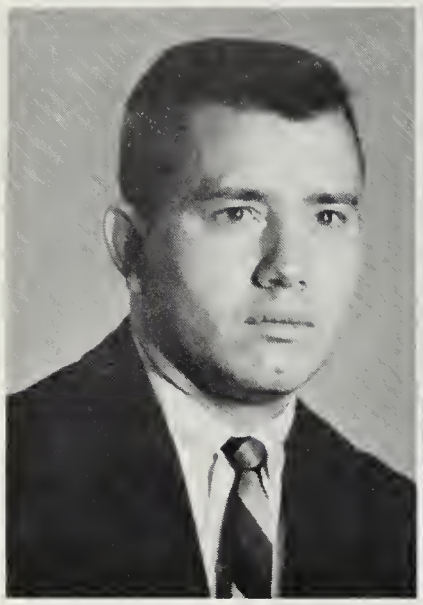

Mr. Thomas Allebaugh
Boys' Physical Education

Mr. Jack Arbogast
Boys' Physical Education

Miss Katharine Bowman
Librarian

Mr. Edgar T. Branner
Band

Mrs. Rebecca Branner
English, Guidance

Mr. William Butcher
Distributive Education
Civics, American History

Mrs. Bernice Coffman
Art

Miss Marlene Collins
Algebra

Mrs. Mary Creger
Special Education

Mrs. Mary Crim
English, Guidance

Mr. I. W. Diehl
Agriculture

Miss Betty Driver
English, Social Studies

STIMULATE OUR MINDS

Miss Georgeanna Driver
English, Social Studies

Mrs. Marilyn Driver
Home Economics

Mr. Walter Lee Eye
Government, Guidance

Mrs. Gayle Fears
Typing, Bookkeeping

Mrs. Lennis Garber
English, World History

Mrs. Betty Gentry
Typing, General Business
Shorthand

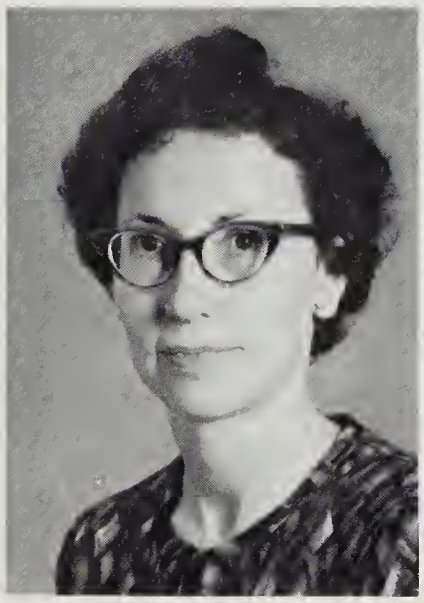

Mrs. Betty Harrison
Secretary

Mr. Cecil Hartman
Algebra, Geometry
Trigonometry

Mr. James Hively
Agriculture, Mathematics

Mrs. Mary Holm
Girls' Physical Education

Mr. Joseph Jones
Algebra, Physics

Mr. Paul G. Kline
Algebra

WITH STAUNCH COURAGE

Mrs. Linda Knox
World History, English

Mr. Carlyle Lynch
Industrial Arts, Drafting

Miss Margaret Martz
Science

Miss Bonnie Miller
Girls' Physical Education

Mrs. Catherine Miller
Home Economics

Mr. Joseph Miller
Music, Mathematics, Science

Mr. James Moyers, Jr.
American History
World History

Mr. Wayne Myers
Chemistry, Biology, Science

Mrs. Mary Orebaugh
English, American History

Mrs. Phoebe Orebaugh
French, World History

Mrs. Lois Rhodes
Government, English

Mrs. Charlotte Ridings
Science

AND PATIENCE

Mrs. Mildred Ryder
Home Economics

Mrs. Viola Sager
Bookkeeping, Typing

Mrs. Louise Showman
English, Latin

Mrs. Sandra Southard
Mathematics, English

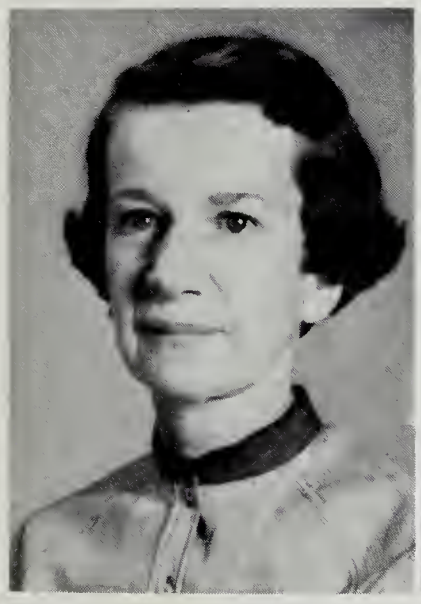

Mrs. Betty Strother
English, Social Studies

Mr.George Teed, Jr.
Biology

Mrs. Betty Turner
English, Social Studies

Mrs. Nellie Wampler
English, Guidance

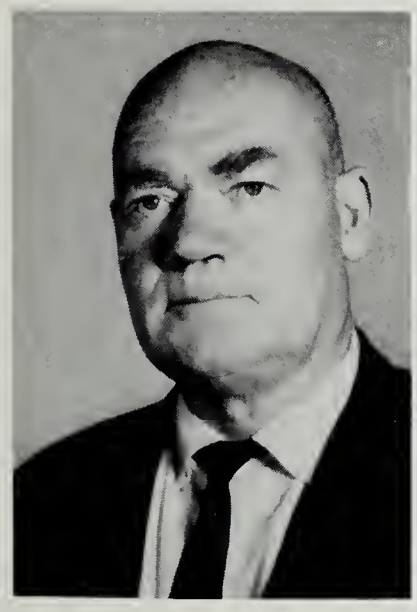

Mr. Earl Wine
Agriculture

Mr. William B. Woolf
Mmathematics, Economics

Mrs. Joy Clougherty
Dietician

NON–TEACHING PERSONNEL

Mrs. Grace Long, Miss Rebecca Crist, Mrs. Bess Mason, Mrs. Vita Crist

Mr. Raymond Holsinger, Mr. Will Jameson

"Marching on to high endeavor . . ."

CLASSES

LAST YEAR OF CLASSES

Economics

Government

English

Chemistry

Physics

Typing

Geometry

Drafting

French II

Latin II

Bookkeeping

Shorthand

Art

Distributive Education

Home Economics

SENIORS CLASS OF 1964

OFFICERS

Terry Wilt-President, Bonnie Sue Emswiler-Vice President, Ellen Cullers-Secretary, Walter Graves-Treasurer.

MOTTO: "If you have built castles in the air,
Do not despair, that is where they should be;
Now put the foundations under them."

COLORS: Lavender and Silver

FLOWER: Lavender Rose

SENIORS

KAY ANDES
Daughter of
Mrs. Eunice Hill
"Beauty . . . brains . . . compact model"

ALAN ARMSTRONG
Son of
Mr. and Mrs. John Armstrong
"Mathematical genius . . . wit, too"

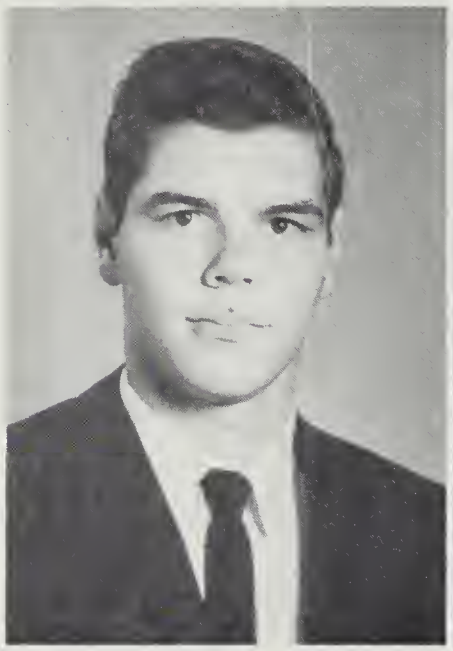

RONALD AREHART
Son of
Mr. and Mrs. William Arehart
"Brain . . . brawn"

MARY ATWOOD
Daughter of
Mr. and Mrs. Dwight Atwood
"Words, words, and more words"

"I'll note you in my book of memory."

CAROLYN BARE
Daughter of
Mrs. Laura Bare
"Sweet image . . ."

JOYCE BAZZLE
Daughter of
Mr. and Mrs. Nelson Bazzle
"Quiet . . . neat"

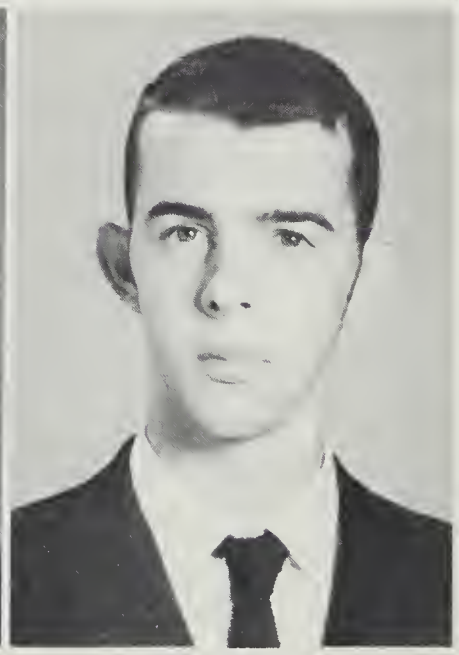

GERALD BEAN
Son of
Mr. and Mrs. Walter Bean
"Bean in name . . . nut"

WILLIAM BIBBLE
Son of
Nina Mae Getz
"Quiet . . . unassuming"

CLASS OF 1964

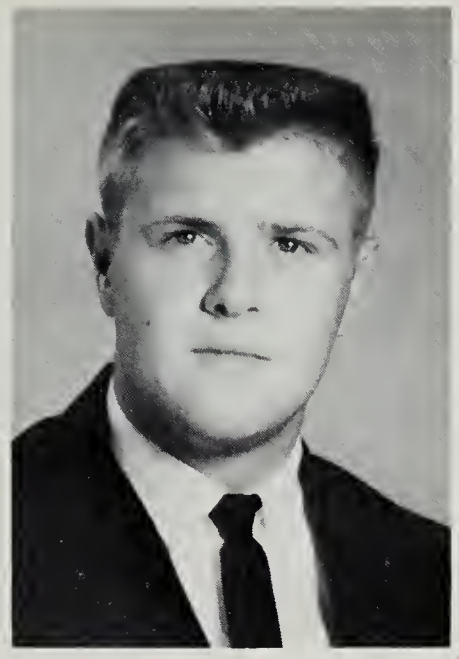

STANLEY BIBLE
Son of
Mr. and Mrs. Benjamin Bible
"Smoky heights . . ."

SCOTT BLACK
Son of
Mr. and Mrs. Fred Black
"Vote for Black!"

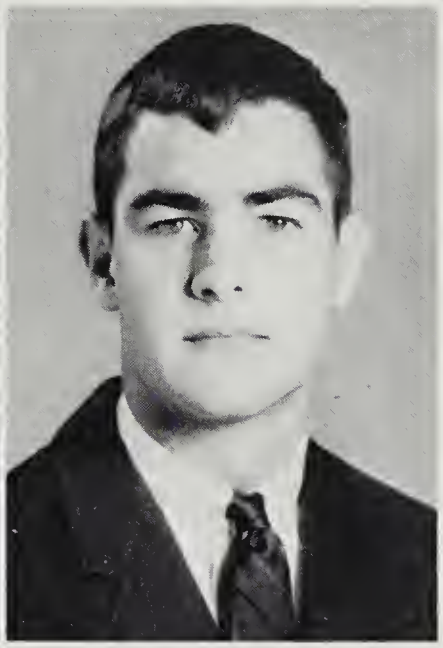

JOHNNY BRANNER
Son of
Mr. and Mrs. Earnest Branner
"Speedy Gonzales"

L. B. BRANNER, III
Son of
Mr. and Mrs. L. Bradford Branner
"Rich in all that counts . . ."

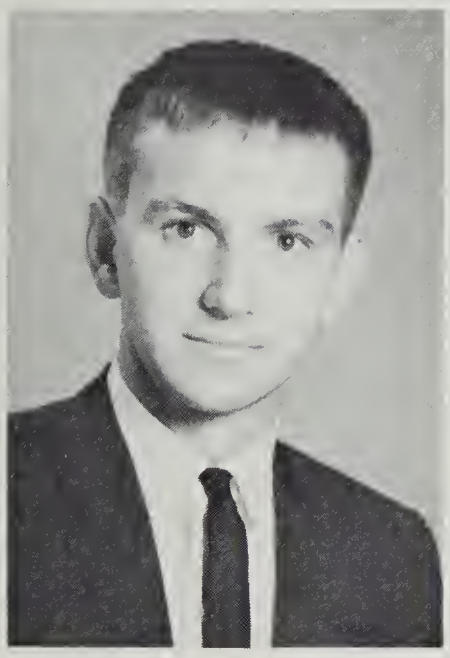

"We'll never forget
. . . how big this school looked
. . . how little we felt —
in the eighth grade."

DAVID BRENEMAN
Son of
Mr. and Mrs. Wilson Breneman
"Optimism . . . Studebaker"

WOODROW BROWN, JR.
Son of
Mr. and Mrs. Woodrow Brown, Sr.
"Personality counts . . ."

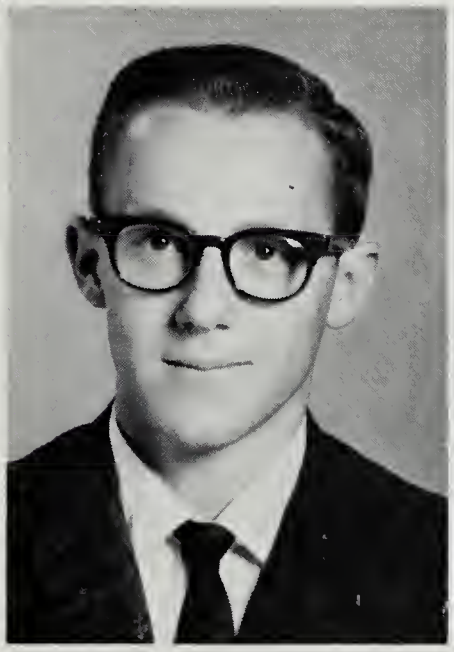

BLAIR CAMPBELL
Son of
Mr. and Mrs. Ira Campbell
"The mind's construction . . . mischievous"

CAROLYN CAVE
Daughter of
Mr. and Mrs. Leon Cave
"Dainty . . . quiet"

SENIORS

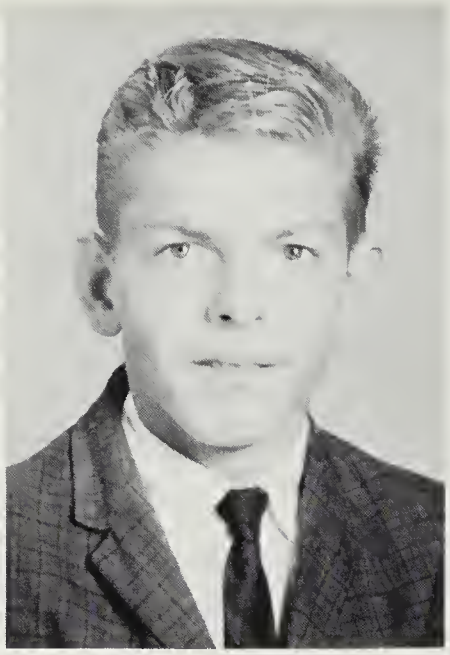

NELSON CLINE
Son of
Mr. and Mrs. Charles Cline
"Look like the innocent flower . . ."

ROONEY COFFMAN
Son of
Mrs. Marie Whetzel
"Scientific visions . . ."

SHELBY COMER
Daughter of
Mr. and Mrs. William Comer
"Small . . . quiet . . . sincere"

ELLEN CULLERS
Daughter of
Mr. and Mrs. Warren Cullers
"Initiative . . . character"

"Hours — how sweet their memories still."
William Cowper

MARY ELLEN DEAN
Daughter of
Mr. and Mrs. Elmer Dean
"The smile is there . . . life is good"

MARY FRANCES DELAWDER
Daughter of
Mr. and Mrs. M. Garnett Delawder
"Secret of sweetness . . ."

CAROLYN DELLINGER
Daughter of
Mr. and Mrs. J. Wilson Dellinger
"An air of serenity . . ."

BEVERLY DOVE
Daughter of
Mr. and Mrs. J. Nelson Dove
"Dove . . . as the song of a bird"

CLASS OF 1964

CHESTER DOVE
Son of
Mr. and Mrs. Justin Dove
"A gentleman . . . trust"

GLORIA DOVE
Daughter of
Mr. and Mrs. Luke Dove
"Demure . . . ladylike"

KENNETH EMERSON
Son of
Mr. and Mrs. Charles Emerson
"Mighty carrier . . . sidewise smile"

BONNIE LOIS EMSWILER
Daughter of
Mrs. Cleta Emswiler
"A maiden to praise"

Do you remember?
. . . '61 tournament victory
. . . new friendships

BONNIE SUE EMSWILER
Daughter of
Mr. and Mrs. Lee E. Emswiler
"Unquestionable knowledge . . . exuberant spirit"

GARY EMSWILER
Son of
Mr. and Mrs. Melvin Emswiler
"Who? Me??"

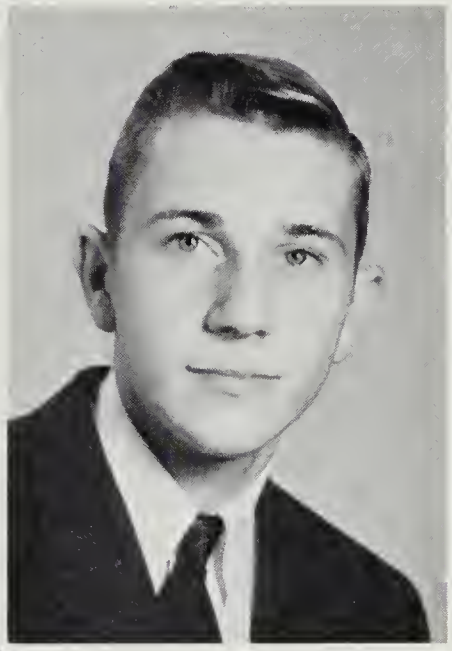

MARY MARGARET EMSWILER
Daughter of
Mr. and Mrs. Allen Emswiler
"So kind and sweet"

THELMA ESTEP
Daughter of
Mr. and Mrs. Thomas Estep
"Loyal . . . true"

SENIORS

JERRY FAHRNEY
Son of
Mr. and Mrs. Ralph
Fahrney
"Jolly good fellow"

DUANE
FAIREATHER
Son of
Mr. and Mrs. Duane
Fairweather
"As the world goes"

AMOS FLEMING
Son of
Mr. and Mrs. Clarence
Fleming
"Asks questions . . . answers them"

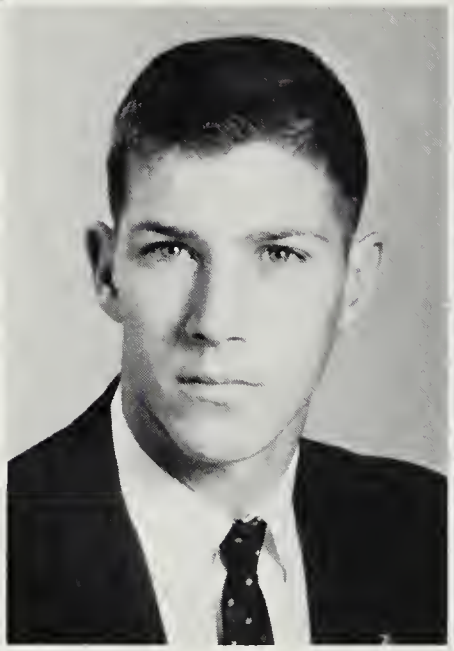

CAROL FLORY
Daughter of
Mr. Stanley Flory
"Let there be song"

"Sweet the memory is to me."
Henry W. Longfellow

JUDY GILLESPIE
Daughter of
Mr. and Mrs. Edward
Staynor
"Life promises much"

ZANE GOOD
Daughter of
Mr. and Mrs. Nelson Good
"Unassuming . . . artistic"

WALTER GRAVES
Son of
Dr. and Mrs. Walter
Graves
". . . less worry . . . no worry . . . smile"

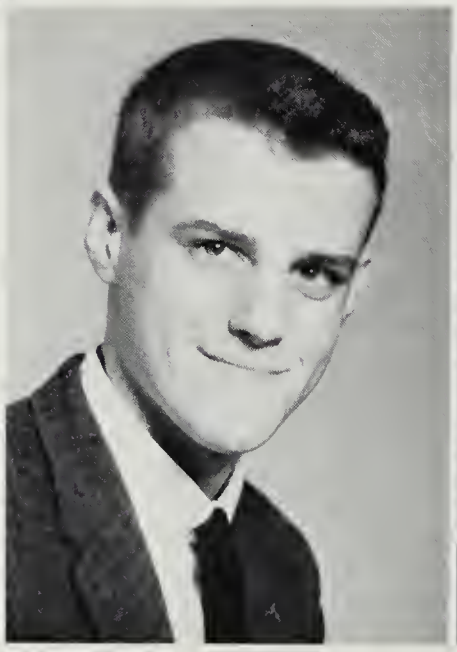

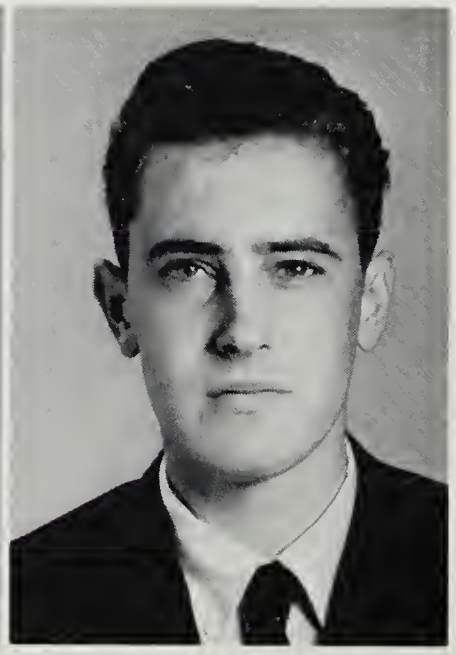

KARL HALTERMAN
Son of
Mr. and Mrs. Lacy
Halterman
"Considerate . . . captivating"

CLASS OF 1964

CHRISTINE HARRISON
Daughter of
Mr. and Mrs. F. H.
Harrison, Jr.
"Here, there, and everywhere"

ELAINE HARTMAN
Daughter of
Mr. and Mrs. Cecil L.
Hartman
"Loves fun . . . has opinions"

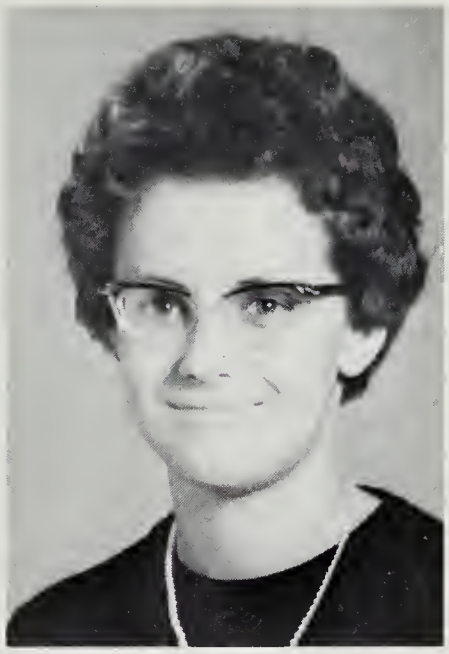

MICHAEL HINEGARDNER
Son of
Mr. and Mrs. Harold
Hinegardner
"Sincerely romantic"

VIRGINIA HOLLER
Daughter of
Mr. and Mrs. Jesse Holler
"Loves to laugh"

Let us recall — —
. . . sophomore class party
. . . those glorious ball games

SARAH HOLSINGER
Daughter of
Mr. and Mrs. Pasco
Holsinger
"Talkative . . . intelligent"

KENNETH
HOSAFLOOK
Son of
Mr. and Mrs. Meryl
Hosaflook
"Good old chap"

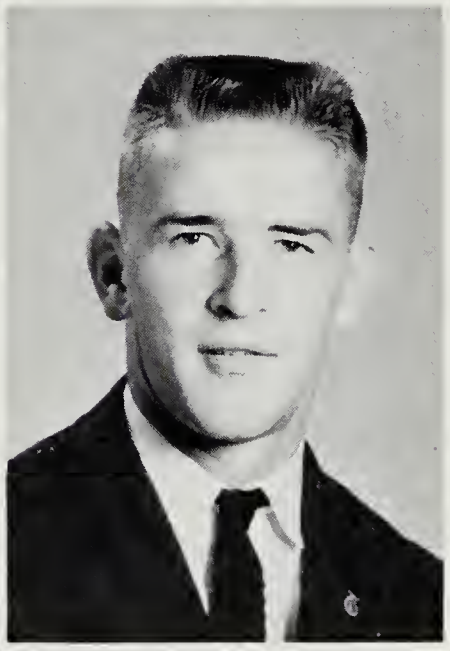

CAROLYN HOTTINGER
Daughter of
Mr. and Mrs. George
Hottinger
"So calm and sweet"

JOYCE HOTTINGER
Daughter of
Mr. and Mrs. William
Hottinger
"Quiet and nice"

SENIORS

CHARLES JOHNSON
Foster Son of
Mr. and Mrs. W. C. Ludholtz
"Undecided . . . time to think"

GAIL KELLER
Daughter of
Mr. and Mrs. Tommy L. Keller
"Golden-haired doll . . . sparkling eyes"

MARY FRANCES KILE
Daughter of
Mr. and Mrs. Russell Kile
"Bonnie lassie"

ALICE KLINE
Daughter of
Mr. Lucy R. Kline
"Kind hearted and true"

"A man's real possession is his memory."
Alexander Smith

CARLENE KNUPP
Daughter of
Mr. and Mrs. Carl Garber
"Choice already made"

JOHN KNUPP
Son of
Mr. and Mrs. Charles Townsend
"Salesman at heart"

JACQUELYN KOHNE
Cousin of
Mr. and Mrs. Ray Martz
"Will to do"

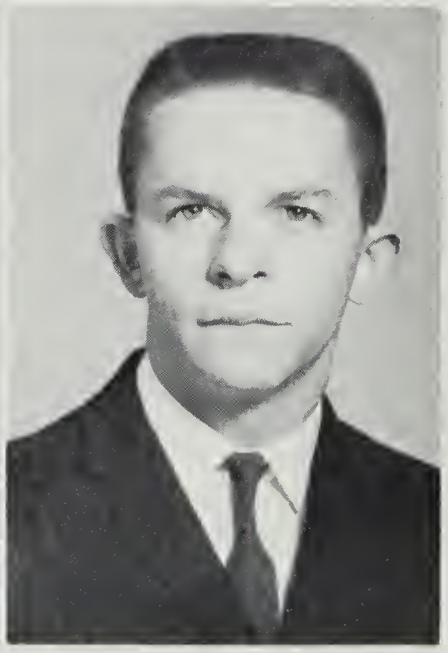

JOE LAM
Son of
Mr. and Mrs. Howard Mongold
"I'm a patrolman"

CLASS OF 1964

LOIS LAM
Daughter of
Mr. and Mrs. James Lam
"Ready for fun . . ."

ELLEN LANTZ
Daughter of
Mr. and Mrs. C. D. Lantz
"Dreamy eyed . . . lovely"

H. B. LANTZ
Son of
Mrs. Thelma Lantz
"The charmer . . . and so intelligent"

HELEN JOYCE LANTZ
Daughter of
Mr. and Mrs. Laymon Lantz
"Nobly planned . . ."

Remembrances of
. . . decorating for the Jr. — Sr. Prom
. . . helping with commencement activities

HELEN K. LANTZ
Daughter of
Mr. and Mrs. Samuel Lantz
"Life is so sweet . . ."

DANNY LAWSON
Son of
Mr. and Mrs. John Lawson
"Surprising thoughts . . ."

AUDREY LAYMAN
Daughter of
Mr. and Mrs. Leroy Layman
"Dreams do come true . . ."

LOIS LILLARD
Daughter of
Mr. and Mrs. Amiss Lillard
"Genuine . . . set to achieve"

SENIORS

LINDA LONAS
Daughter of
Mr. and Mrs. Harold Huffman
"I'm happy . . ."

SANDRA MASON
Daughter of
Mr. and Mrs. Earl Mason
"I was thinking????"

DELYN MATHIAS
Daughter of
Mr. and Mrs. Erwin Mathias
"Are you serious???"

KENNETH MAY
Son of
Mr. and Mrs. C. E. May
"The hunter . . . a gentleman"

We'll remember
. . . class rings
. . . senior trip
. . . class meetings
. . . senior play

HOWARD MCALLISTER
Son of
Mr. and Mrs. Howard McAllister
"One obstacle at a time . . ."

BETTY MEADOWS
Daughter of
Mr. and Mrs. John Meadows
"Fastidious . . . bewitching . . ."

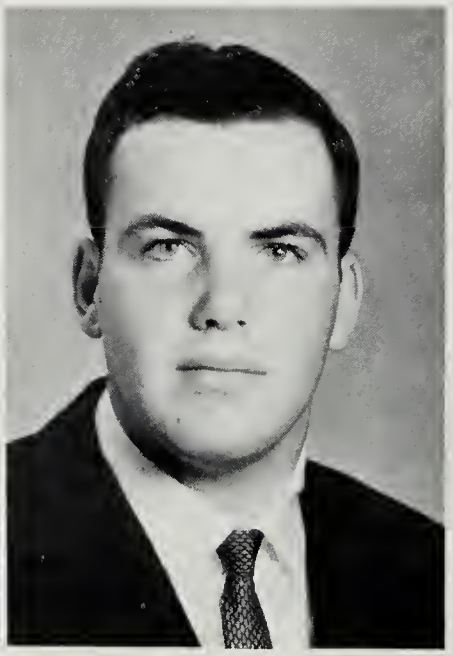

LINDA MILLER
Daughter of
Mr. and Mrs. Lloyd Miller
"Winsome . . . true . . ."

OWEN MILLER
Son of
Mr. and Mrs. Raymond Miller
"Lover of the earth . . ."

CLASS OF 1964

JOAN MITCHELL
Daughter of
Mr. and Mrs. Claude
Mitchell
"An inquiring mind . . . a cheerful heart"

LYNN MOHLER
Son of
Mrs. Mabel Alexander
"Beareth all things . . . believeth all things"

BETTY MONGOLD
Daughter of
Mr. and Mrs. Lester
Mongold
"Days pass . . . surprises come"

FRED MONGOLD
Son of
Mr. and Mrs. Lester Mongold
"A man with a purpose . . ."

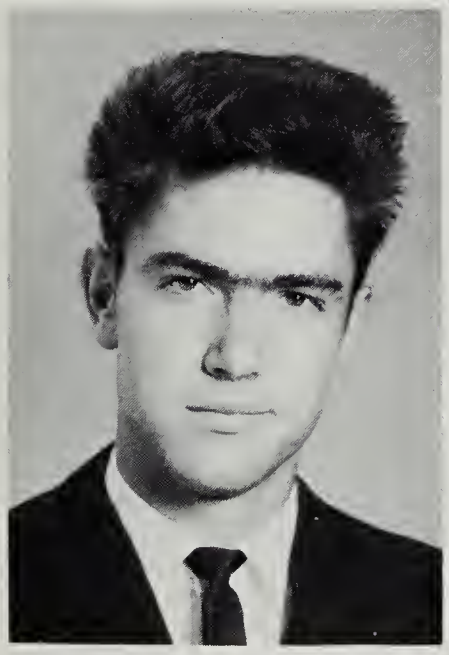

"Memory plays an old tune on the heart."

John Ballantine Gough

FRANK MURRAY
Son of
Mr. and Mrs. William
Murray
"Perseverance . . ."

JARRETT
NESSELRODT
Son of
Mr. and Mrs. Homer
Nesselrodt
"Pleasing countenance . . ."

TAMARA OREBAUGH
Daughter of
Mr. and Mrs. Allen
Orebaugh
"Mischief in the air . . ."

NELLY O'ROARK
Daughter of
Mr. and Mrs. Walter O'Roark
"Good outlook on life . . ."

SENIORS

SANDRA PETIT
Daughter of
Mr. and Mrs. Alfred
Petit
"Everyone has a hobby . . ."

ALICE PHILLIPS
Daughter of
Mr. and Mrs. Clarence
Phillips
"In wonderland . . . not really"

EILEEN PRICE
Daughter of
Mr. and Mrs. Chesley
Price
"Softly spoken . . ."

JANET REEDY
Daughter of
Mr. and Mrs. John Reedy
"Faithful worker . . ."

"Of lovely things to hold in memory."

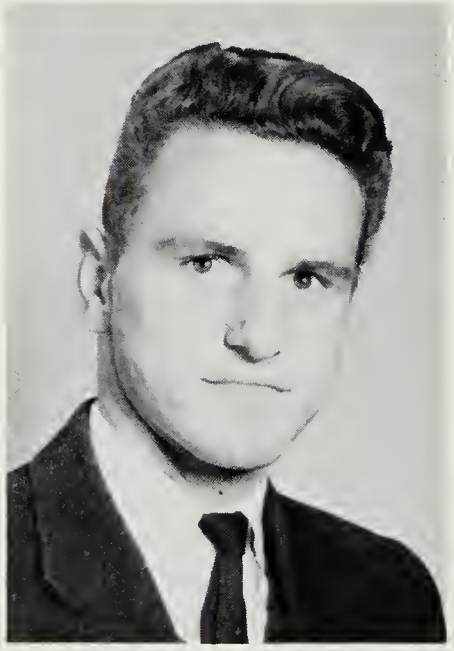

JAMES RIGGLEMAN
Son of
Mr. and Mrs. Simon
Riggleman
"Now what??"

ELAINE RITCHIE
Daughter of
Mr. and Mrs. Samuel
Ritchie
"An image gay . . ."

EMMA LOU RITCHIE
Daughter of
Mr. and Mrs. Charles Ritchie
"Auburned hair . . . fair of face"

PHYLLIS ROTHGEB
Daughter of
Mr. and Mrs. Clark Rothgeb
"Coy . . . mild . . . kind"

CLASS OF 1964

RANDY RYMAN
Son of
Mr. and Mrs. Elwood
Ryman
"I know something funny."

CAROLYN SAGER
Daughter of
Mr. and Mrs. Raymond
Sager
"Perfection . . . simplicity"

REX SHELTON
Son of
Mr. and Mrs. Rex Shelton
"Above all else . . ."

ROGER SHIRKEY
Son of
Mr. and Mrs. Dorman
Shirkey
"Quiet ways . . . casual"

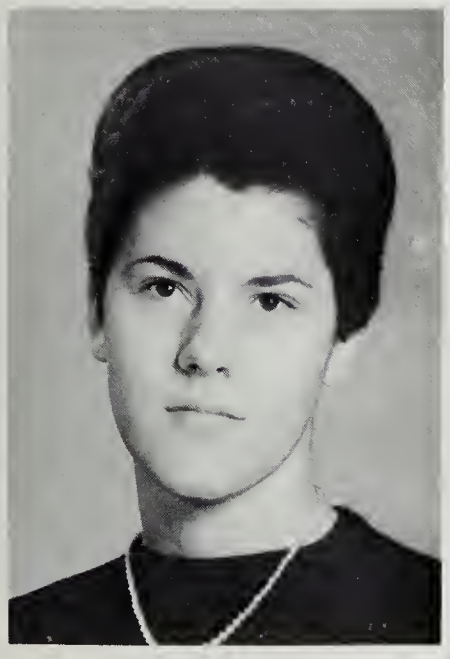

"Memories of
. . . Jr. – Sr. Prom
. . . Homecoming
. . . Valentine Party

BETTY JOE
SHOEMAKER
Daughter of
Mr. and Mrs. Carroll
Shoemaker
"Supporting soul . . ."

KAREN SHOPE
Daughter of
Mr. and Mrs. Clarence
Shope
"Chic . . . reserved"

JAY DEE SHOWALTER
Son of
Mr. and Mrs. John
Showalter
"Cool . . . calm . . . collective"

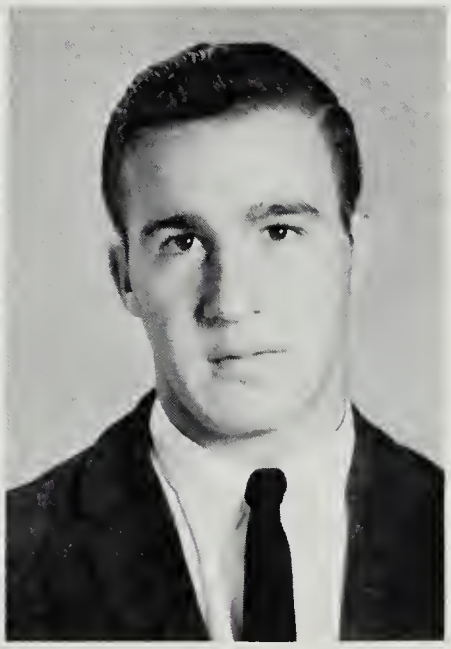

JAMES SIMMERS
Son of
Mr. and Mrs. Nelson
Simmers
"Goals are to be reached . . ."

SENIORS

SANDRA SIMMERS
Daughter of
Mr. and Mrs. Meredith Simmers
"Thoughtful . . . pleasant . . . friendly"

ALBERT SMITH
Son of
Mr. and Mrs. Wesley Smith
"Industrious . . . mild-mannered"

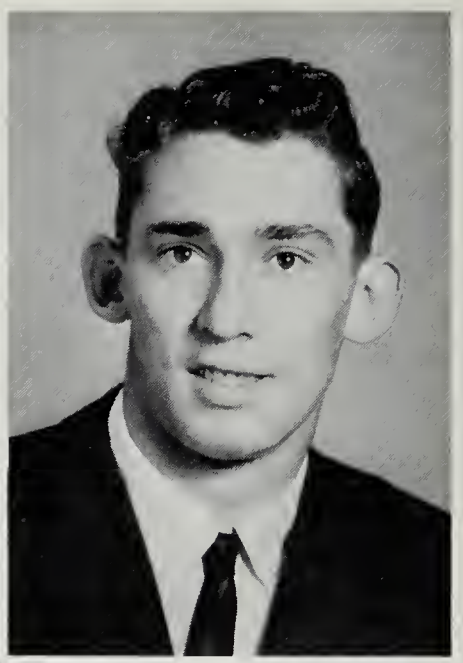

RICHARD SMITH
Son of
Mr. and Mrs. Daniel Smith
"Life-lover . . ."

FRANK SORRELLS
Son of
Mrs. Thelma Sorrells
"Life is a game . . ."

". . . the memory still is dear."
Sappho of Lesbos

DETRA SPITZER
Daughter of
Mr. and Mrs. Roy Spitzer
"Gaily I walk . . ."

TERRY SPITZER
Son of
Mr. and Mrs. Allen Spitzer
"A pretty good fellow . ."

SANDEE SWANK
Daughter of
Mrs. Christine Swank
"Blonde . . . petite . . . unique"

CHARLES C. TURNER
Son of
Mr. and Mrs. C. C. Turner
"Lure of faraway places . . ."

CLASS OF 1964

KAY ELLEN TURNER
Daughter of
Mr. and Mrs. Granvil Turner
"Amicable . . . devoted"

PHYLLIS TURNER
Daughter of
Mr. and Mrs. Raymond Turner
"Likeable qualities . . . friend to all"

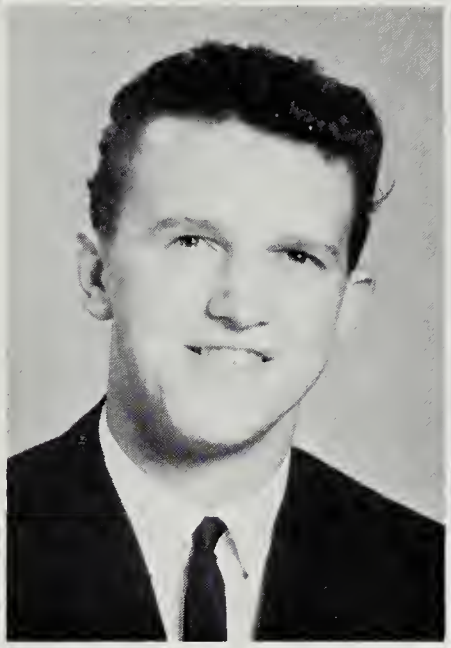

ROGER LEE TURNER
Son of
Mr. and Mrs. Cecil Turner
"Detour to fun . . ."

WINSTON TURNER
Son of
Mr. and Mrs. Marshall Turner
"Dependable . . . strong in will"

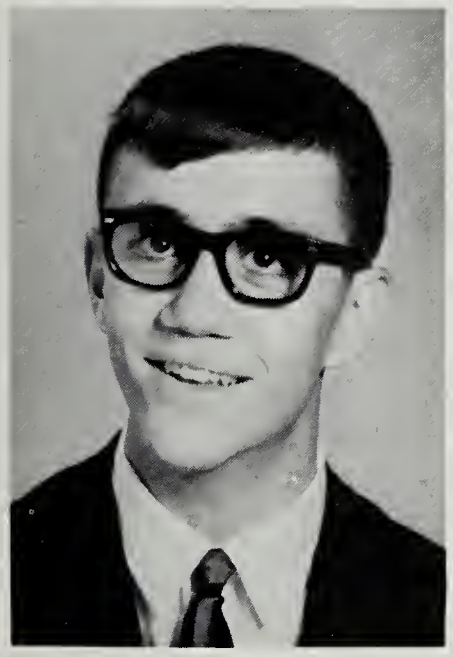

GRADUATION . . .
EVERLASTING FRIENDSHIPS

ELLIS TUSING
Son of
Mr. and Mrs. Sturn Tusing
"Makes his presence known . . ."

JOSEPH TUSING
Son of
Mr. and Mrs. Henry Tusing
"To be or not to be . . ."

MARY JANE WEASE
Daughter of
Mr. and Mrs. Edward Wease
"Whimsical . . . and what else?"

BARBARA WEESE
Daughter of
Mr. and Mrs. Thomas Weese
"Others first . . . enchanting"

SENIORS

JO ANN WHITE
Daughter of
Mr. and Mrs. Fred White
"Brisk . . . vivacious"

PATRICIA WHITE
Daughter of
Mr. and Mrs. Shirley White
"Piquant . . . pleasant"

DOUGLAS WILLIAMS
Son of
Mr. and Mrs. Homer Williams
"Good all around . . ."

TERRY WILT
Son of
Mr. and Mrs. Ray Wilt
"Down to earth leadership . . ."

JANET WINE
Daughter of
Mr. and Mrs. Paul Wine
"With a mind to serve . . ."

DORIS WITTIG
Daughter of
Mr. and Mrs. Jasper Wittig
"Quiet is her manner . . ."

"Thanks — for precious every-lingering memories."
Walt Whitman

MARILYN WOODY
Daughter of
Mr. and Mrs. Henry Woody
"Effervescent . . . maybe"

ROY ZIRK
Son of
Mr. and Mrs. Roy Zirk
"Quiet genius . . ."

FRANCES YANKEY
Daughter of
Mr. and Mrs. Clarence Yankey
"Life is good . . ."

BARBARA ZIRKLE
Daughter of
Mr. and Mrs. Robert Zirkle
"Quiet . . . ambitious"

ELEVENTH GRADE - CLASS OF 1965

Officers: Tommy Cline, president; Lee Branner, vice president; Linda Golladay, secretary; Randy Cline, treasurer.

A Farewell Message to the Rising Seniors:

We, seniors, look back and see you following closely. We all wish, in some way, that we could stay, although we have plans for the future.

Not one of us leaves without feeling regret for some small things we failed to do to lessen the work of the faculty or make a day brighter for someone. We leave you with the following thought: work now so that as you approach graduation you can look back and say, "I have done my best. I have set a good example for the underclassmen." Make best use of your opportunities and you will have them forever.

The *MEMORIES* staff

DRAW NEARER TO THEIR GOAL

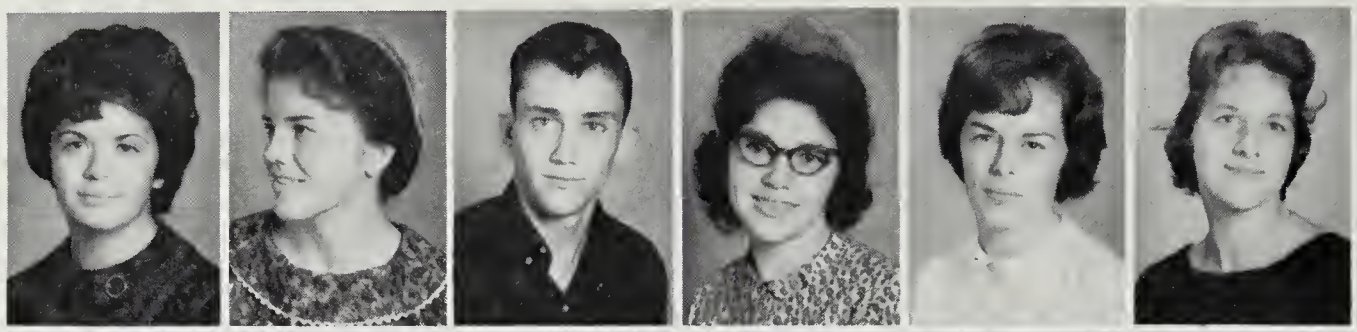

Linda Abbott
Linda Alger
Paul Andes
Judy Armentrout
Sherry Armentrout
Dale Baker

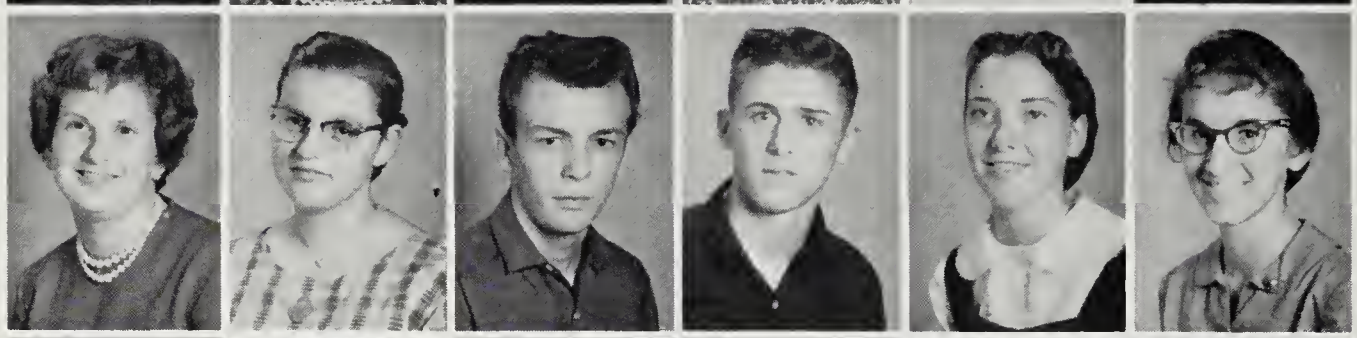

Sandra Baker
Shirley Baker
Richard Barkley
Hugh Bazzle
Linda Billhimer
Phyllis Bollinger

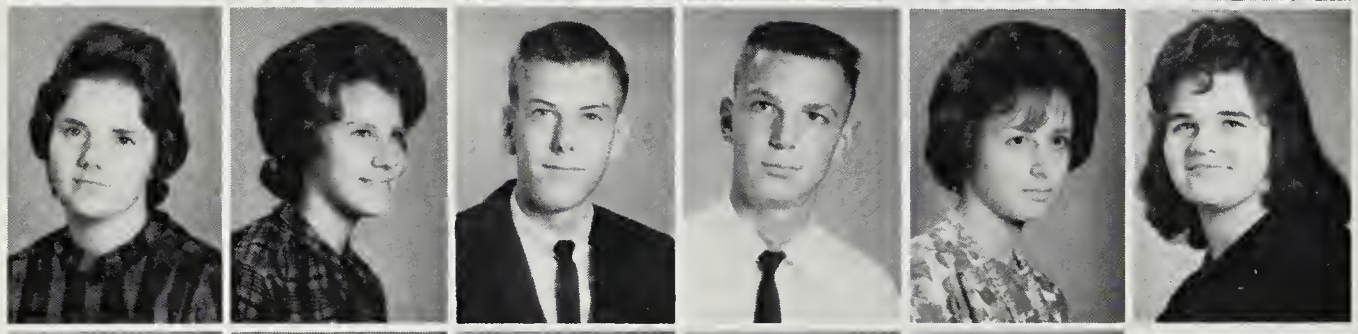

Linda Bradfield
Sara Brainard
Lee Branner
Elden Burkholder
Dorothy Caplinger
Linda Charlton

Sue Clarke
Faye Cline
Ginger Cline
Randy Cline
Tommy Cline

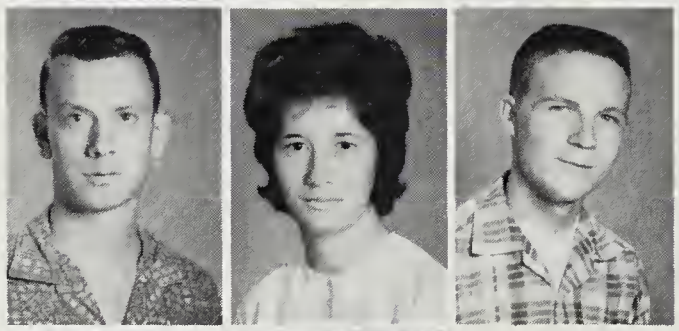

Kenneth Cobb
Alice Coffman
Herman Conley

Jean Cousins
Carolyn Crider

Sharon Crider

Fonda H. Cullers
Roger Davis

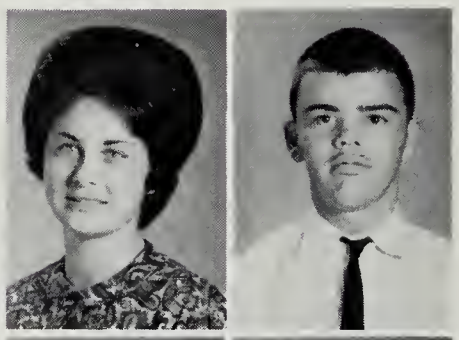

Linda Delawder
Fay Dellinger

THINK MORE SERIOUSLY OF CAREERS

Jerry Depoy
Sue Derrer
Andra Donson
Barbara Dove
Junior Dove
Cloyd Emswiler

Jacquelyn Emswiler
Esther Estep
Tommy Estep
Vicki Fairweather
Jeanette Feddon
Jerry Fisher

Ina Fitzwater
Leonard Fitzwater
Howard Freeman
Gloria French
Fred Fulk
Richard Fulk

Linda Fuller
Ronald Funkhouser
Joan Garber
Theresa Garber
Linda Golloday

Jacquelyn Good
Julia Goodloe
Rosemary Graves

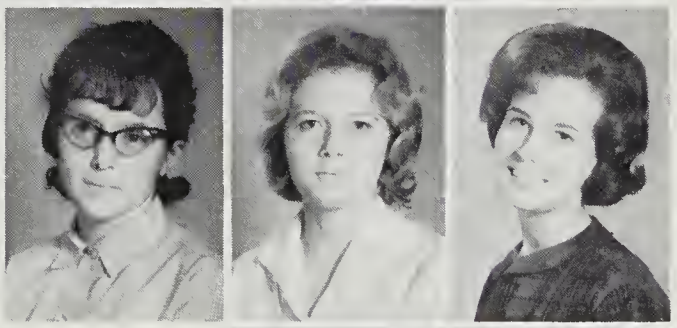

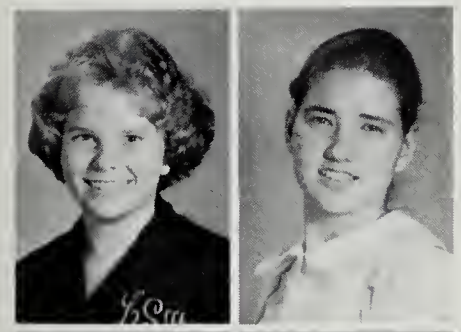

Linda Harrison
Jean Haviland

Carl Grimm
Keith Grisham

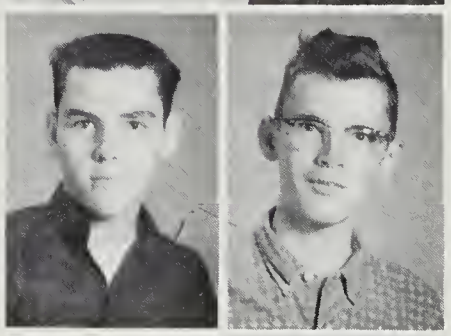

Erma Hess
Ernest Hess

Gary Harpine

FORM LASTING FRIENDSHIPS

David Hill
Alice Hinegardner
Peggy Holsinger
Sue Holsinger
Charlotte Horn
Faydene Hottinger

Beverly Keister
Elaine Keister
Judy Keller
Newton Kennedy
Wayne Kipps
Linda Lam

Calvin Lantz
Roger Lantz
Grover Layman
Joseph Leecy
R. Z. Litten
Gordon Livesay

Larry Lloyd
Ann Lohr
Clark Lohr
Kenneth Lohr
Linda Lynch

Joyce Mason
Judy Mason
Mary Lou Messick

Myrna Milliser
Wayne Mongold

Betty Morris

Linda Moyer
Earl Moyers

Linda Sue Moyers
Richard Moyers

PARTICIPATE IN ORGANIZATIONS

Conrad Myers
Debbie Myers
Gary Orebaugh
Mack Orebaugh
Emily Parks
Priscilla Pence

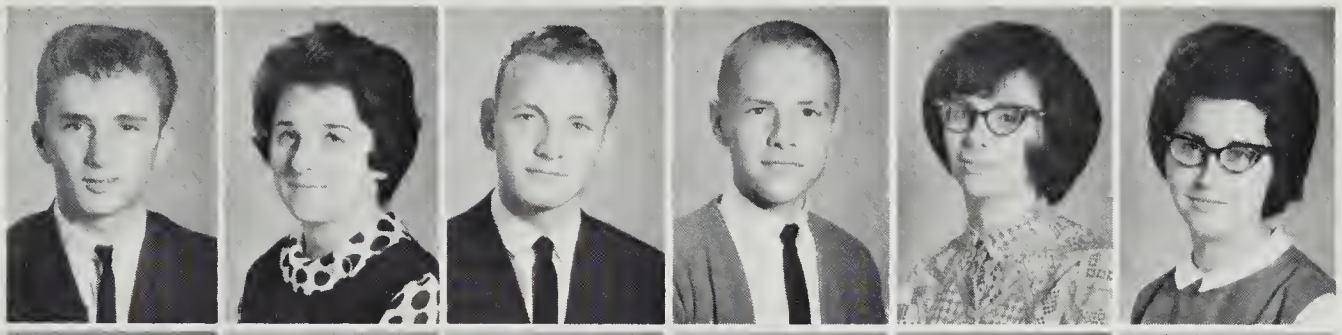

Donna Phillips
Marvin Phillips
Lydia Pirkey
Karen Posten
Linda Pratt
Robert Pye

Carol Reedy
Nancy Reedy
Joan Reid
Phyllis Reid
Patricia Rhodes
Richard Rhodes

David Ritchie
Phyllis Ritchie
Ellen Roadcap
Donna Runion
Ellen Runion

Harvey Runion
Wayne Runion
Gilbert Sager

Linda Shifflett
Judy Shoemaker

Alvin Secrist
Jeryl Sellers

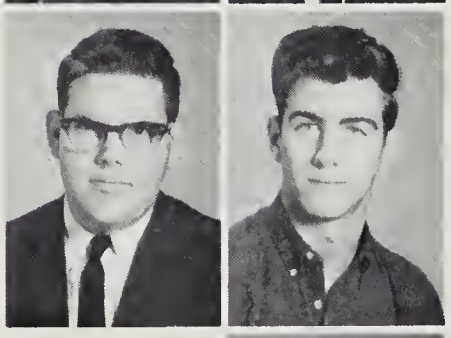

Phyllis Shoemaker
Polly Shope

Shirley Shaver

ESTABLISH INDIVIDUAL CHARACTERISTICS

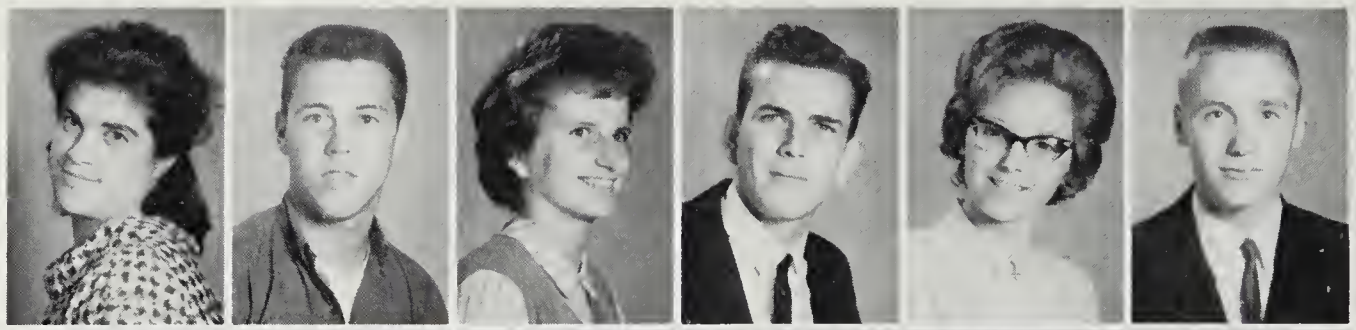

Carolyn Showalter
Ruel Showalter
Connie Shumaker
Lester Shumaker
Jacquelyn Simmers
Michael Simmers

Dennis Smith
Gary Smith
Judy C. Smith
Judy K. Smith
Sandra Souder
Beverly Strawderman

Carolyn Strawderman
Lucy Strawderman
Nancy Stroop
Carol Swank
Johnny Tease
Shirley Terry

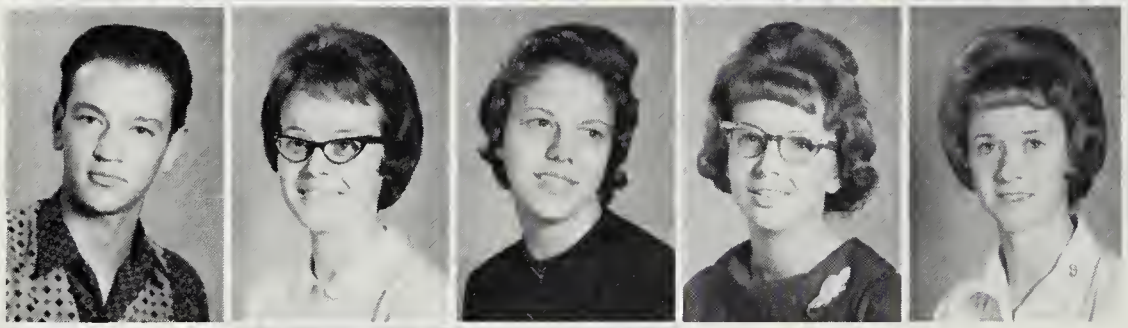

William Thomas
Amy Turner
Marilyn Turner
Geraldine Vanpelt
Linda Waggy

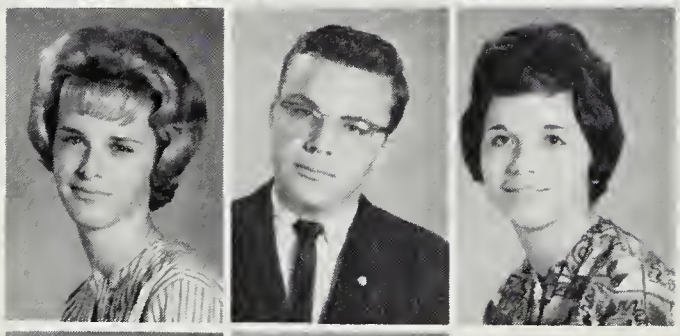

Karyn Whetzel
Larry Whetzel
Marcia Whetzel

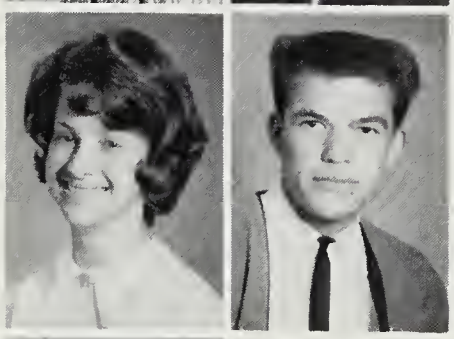

Alice Ann Whitmore
Bennie Williams

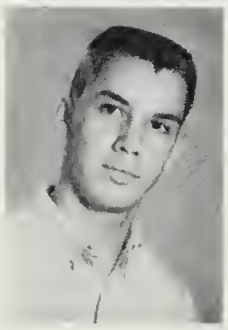

Donald Williams

Paula Windsor
Marjorie Wine

Don Wrenn
Randall Zirkle

THE TENTH GRADE - CLASS OF 1966

Officers: S.E. Brown, president; Steven Whitmer, vice president; Jo Etta Williams, secretary; Frances Cullers, treasurer.

The 212 sophomores participate actively in various sports, clubs, and musical groups. They are encouraged to make plans for their future, and select courses which prepare them for their choices.

During the sophomore year the pupils definitely establish reputations and begin to make individualistic impressions upon others. They are the future school leaders and will develop into responsible school citizens.

Ernest Alder
Donald Alexander
Richard Atwood
Judy Ann Bazzle
Beatrice Bean
Kay Biller
Steve Bollinger

Jerry Branner
Janie Brown
Richard Brown
S. E. Brown
Weldon Burkholder
Donald Callahan
Barbara Campbell

Henry Campbell
Jay Campbell
Jo Anne Campbell
David Carr
Denis Carr
Eleanor Cave
Linda Clayton

Bonnie Cline
Patty Sue Cline
Phyllis Cline
Leonard Cobb
Rosemary Coffman
Joyce Combs
Ida Comer

REALIZING THEIR ABILITIES

Gloria K. Conley
William Cousins
Deborah Crawford
Joey Crider
Frances Cullers
Wilbert Cullers

Nolan Deane
Pauline Dean
Lawrence Deavers
R. O. Deavers
Lois Delawder
Richard Dennis

Fay Derrer
Delores K. Dickenson
James Dove
Phyllis Dove
Ronald Dove
Sharon Dove

Dorothy Emerick
Jearl Emerson
Peggy Emerson
Judy Ann Emswiler
Donna Ennis
Jane Fadely

Judy Fadely
Bonnie Fitzwater
Annetta Flickinger
Carolyn Foltz
Deborah Foltz
Roger Ford
Donald Frank

Alvin Freed
Allen Fulk
Denver Fulk
Joyce Fulk
Linda Fulk
Robert Fulk
Linda Funkhouser

Doris Garber
James George
Leon Good
Wilda Good
Terry Graber
Tamara Grandle
Emery Griffith

Edgar Harper
Linda Hash
Tommy Hepner
Delores Hill
Howard Holsinger
Larry Holsinger
Lucille Hoover

DEVELOPING THEIR PERSONALITIES

Ruth Hornick
Durwood Hottinger
Linda Hottinger
Vicki Hottle
Robert Huffman
Cozetta Johnson

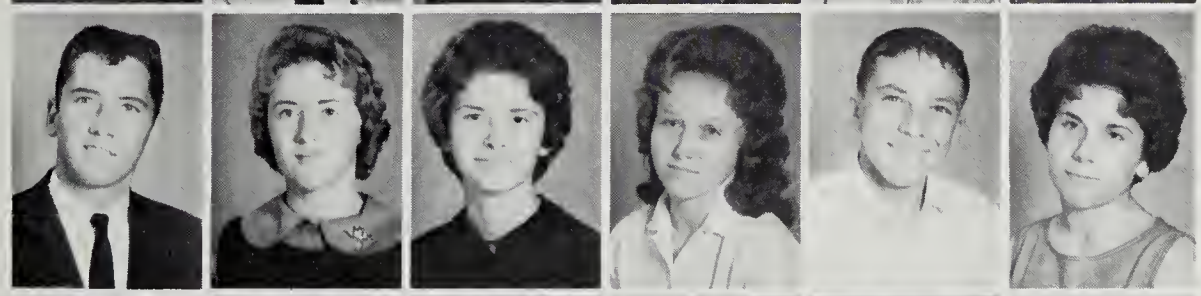

William Kauffman
Carolyn Keller
Joyce Kline
Bonnie Knight
Gary Lantz
Carol Ann Lawson

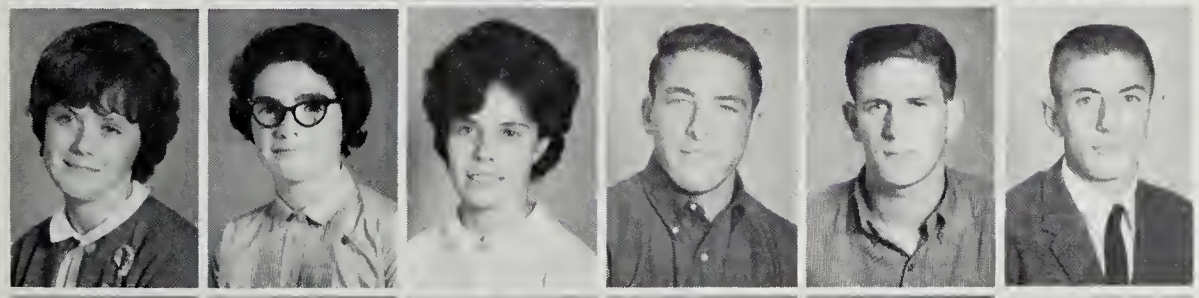

Lynda Lee
Linda Lemons
Catherine Lloyd
David Loker
Ronald Loker
John Long

Cheryle Ludholtz
William Ludholtz
Dale MacAllister
Burt MacKenzie
Cheryl Mathias
Robert Mathias

David May
Deborah May
Elizabeth McCorkle
Dee Wayne Messick
Andy Middleton
Linda C. Miller
Lory Miller

Sonja Miller
Linda Mitchell
Wayne Mitchell
Phyllis Mongold
John R. Moore
Charles Morris
Tommy Moyer

Delores Moyers
Jane K. Moyers
Jane M. Moyers
Lola Moyers
Russell Nesselrodt
Stephen Nesselrodt
William Pangle

Marshall Paulin
Kaye Payne
Judy Perkins
Christine Phillips
Gloria Polk
Robert Presgraves
Steve Proctor

BECOMING BETTER CITIZENS

Carla Reedy
Dorothy Reedy
Judy Reedy
Violet Reedy
James Reid
Eileen Rhodes

Ronald Rhodes
Barbara Riggleman
Delores Ritchie
Donald Ritchie
Dorothy Ritchie
Joyce Ritchie

June Ritchie
Lana Ritchie
Larry Ritchie
Phyllis Ritchie
Ray Ritchie
Robert Roadcap

Eileen Runion
Jo Anne Runion
Rimothy Runion
Roy Rusmisel, Jr.
Bennie Sager
Keith Sager

Sandra Sager
Harold Sanders
James Saulton
Joseph See
Dennis Sellers
Fern Shank
Peggy Shoemaker

Glen Showalter
Hollis Showalter
Diane Showman
John Sites
Barry Smallwood
Gale Smith
Harold Smith

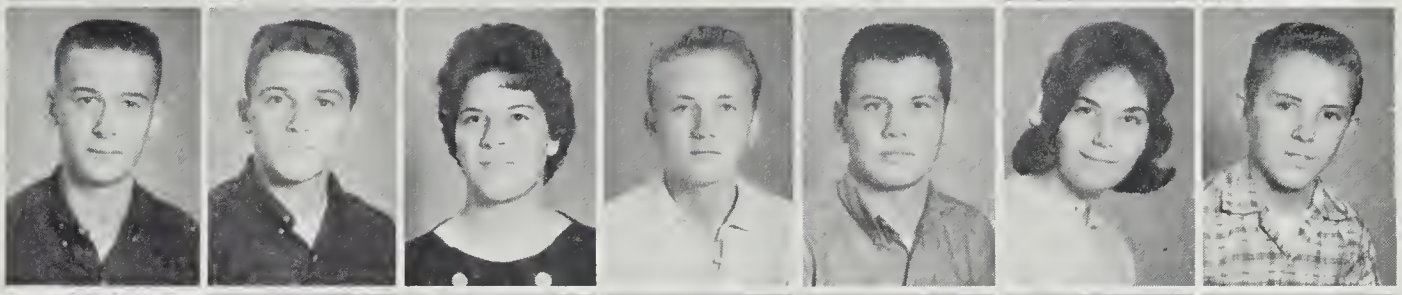

Linda Smith
Ronald Smith
Terry Smith
Elizabeth Smyth
Gregory Snow
David Sonifrank
John Spitzer

Ruth Strawderman
Thomas Strickler
James Stultz
Margaret Stutzman
Nancy Thomas
Charles Thompson

LEARNING THROUGH EXPERIENCE

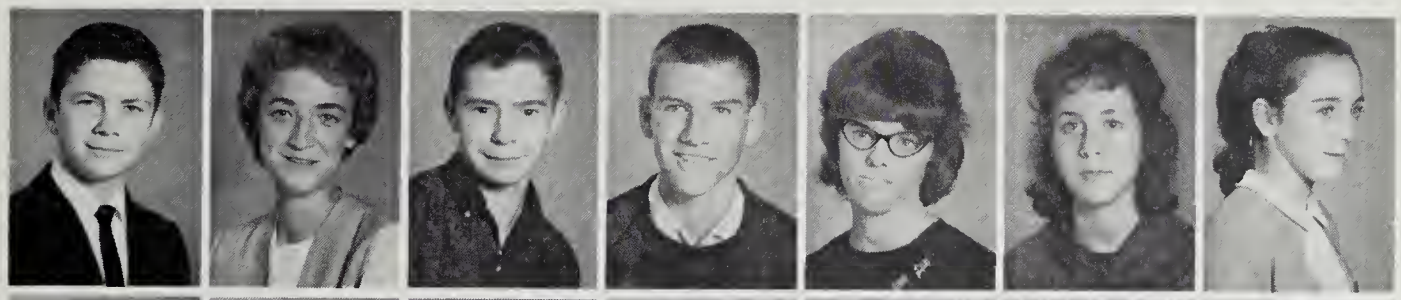

Ronald Thompson
Linda Trumbo
Beverly Turner
Dennis Turner
Linda Turner
Margaret Turner
Sylvia Turner

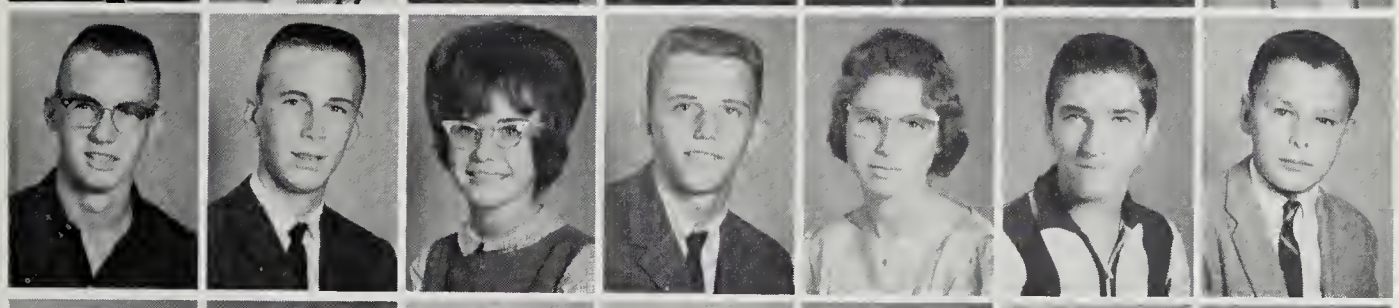

Gary Tusing
Wylie Walton
Carolyn Wampler
Jack Wenger
Carolyn Westfall
Dennis Whetzel
Gary Whetzel

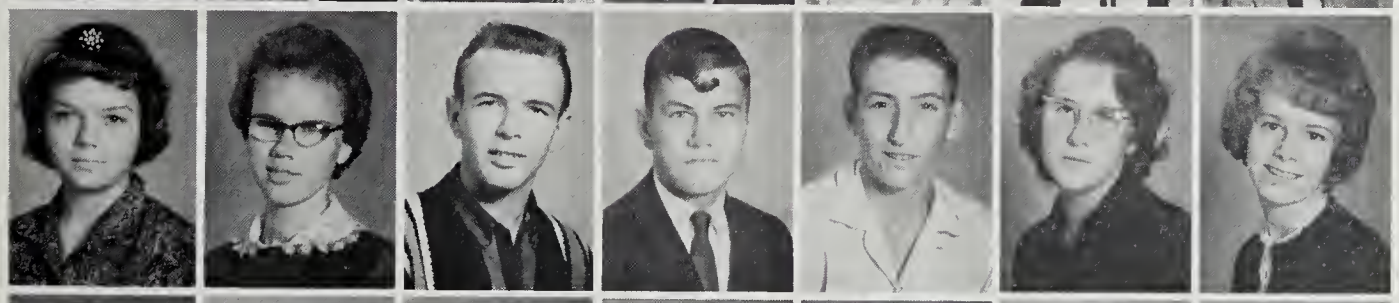

Linda Whetzel
Carolyn White
Stephen Whitmer
Randy Whitmore
William Wilkins
Imogene Williams
Jo Etta Williams

Shirl Wimer
Ronald Wittig
Warren Wittig
Natalie Woody
Sharon Yankey
Barbara Zirk
Sharon Zirkle

Not Pictured
Edward Bennett
Wayne Crider
Nancy Summers

THE NINTH GRADE - CLASS OF 1967

OFFICERS

Connie Golladay
Secretary

Steve Rhodes
Treasurer

Marvin Shifflet
Vice President

Hunter Ray Hollar
President

Brenda Alger
Thomas Arehart
Larry Armentrout
Kay Armstrong
Gary Baker

Carolyn Bazzle
Charles Bell
Frank Biller
Joyce Blosser
Shirley Bowden

Gary Brown
Susan Brown
Ramona Brunk
Marlin Burkholder
James Bushong

ARE ACCUSTOMED TO HIGH SCHOOL LIFE

Paula Caplinger
Patty Carper
Danny Carr
Delmas Carr
Dewitt Carr
Joseph Cave
Aldon Charlton

Gloria Cline
Linda Cline
Sharon Cline
Gary Clinedinst
Michael Coakley
Faye Coffman
Robert Coffman

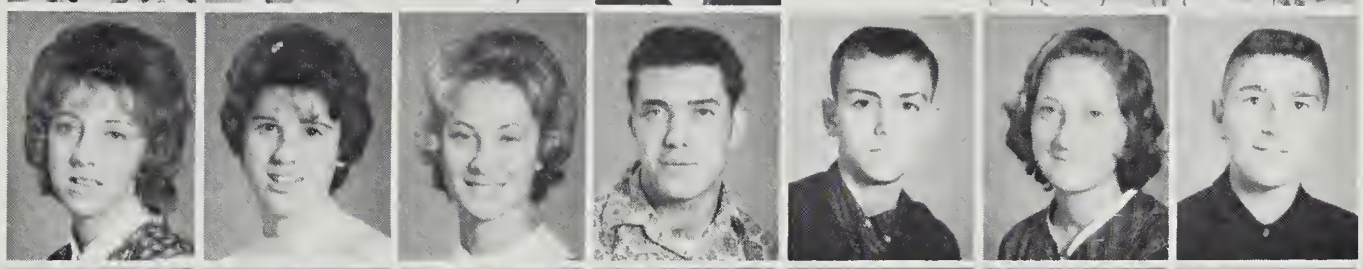

Donald Collins
Patsy Combs
Larry Conley
Marshall Cooper
Richard Cooper
Eddie Corbin
Bobby Crawford

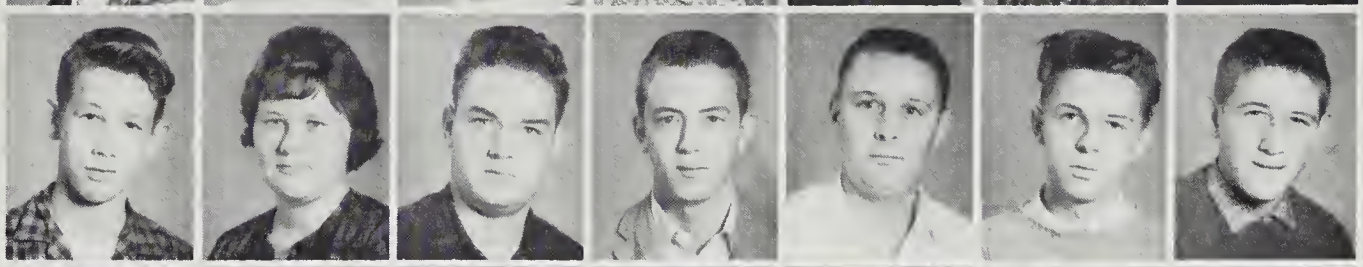

Gloria Crider
Judy Crider
John Crist
Phyllis Cullers
Linda Custer
Kenneth Custer
Mary Jane Custer

David Davis
Deborah Davis
Jo Ann Davis
Kathryn Davis
Melanie Davis
Regina Deavers
Lois Delawder

Doris Dellinger
Donna Depoy
Margie Dinges
Anna Lee Dinges
Bobby Donovan
Carolyn Dove
Doris Dove

Ellen Dove
Fred Dove
Lanny Dove
Linda Dove
Marvin Dove
Thomas Dove
Robert Eby

Steven Eckard
Meredith Emswiler
Charles Estep
Joe Falls
Donn Fawley
Ronald Fawley
Randolph Feaster

ARE ACQUAINTED WITH THE FACULTY

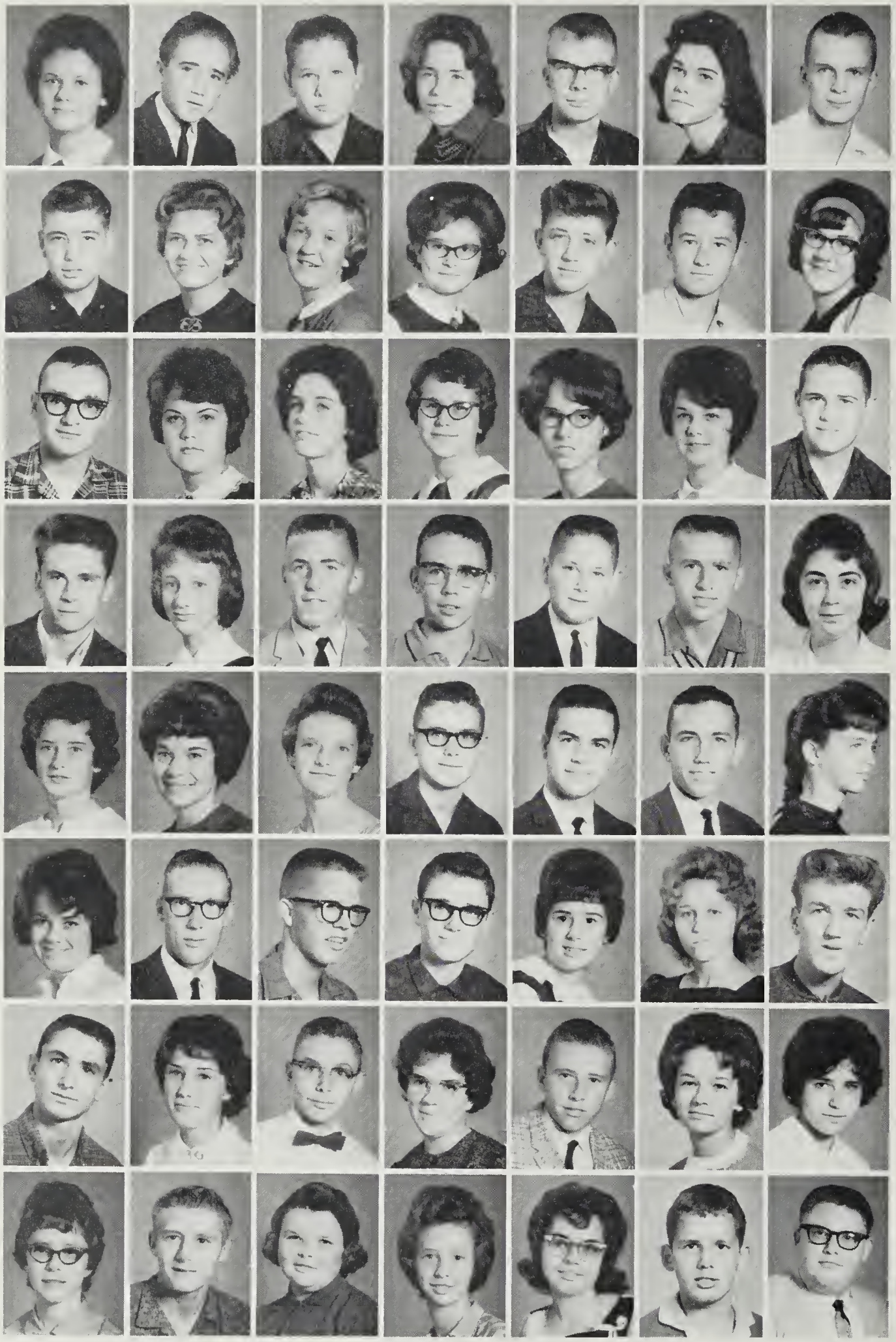

Colleen Fisher
Winfield Fitzsimmons
Jackie Flemming
Ellen Flick
James Flory
Virginia Frank
Carl Fulk

Brent Garber
Pamela Garber
Susan Gladwell
Connie Golladay
Dale Good
Gregory Good
Linda Good

Douglas Halterman
Esther Halterman
Diana Harpine
Sue Harvey
Carolyn Hawse
Deborah Heatwole
Gene Hedrick

Galen Hensley
Darla Hess
Hunter Hollar
Franklin Holsinger
Michael Hoover
Russell Horn
Emma Hostetler

Bonnie Hottinger
Diane Hottinger
Thelma Huffman
Earl Hulvey
L. C. Hutton
Michael Hylton
Darlene Kauffman

Shirley Keister
Beverly Keller
Robert King
Warren Kipps
Madge Kline
Betty Knight
David Knight

Ronald Kyger
Rebecca Landes
Dennis Lantz
Linda Lantz
Gary Lantz
Judy Lawson
Nancy Lawson

Linda Layman
Linwood Liskey
Alice Lohr
Janet Lokey
Barbara Long
Jerry Long
Robert Long

ARE WELL ON THEIR WAY

Don MacKenzie
Linda Martz
Sherrie Mathias
Sue Ann Mathias
Bonnie Mason
Larry May
William Messerley

Dana Messerley
Alice Miller
Allen Miller
Anna Miller
Fred Miller
Glenn Miller
Joseph Miller

Kenneth Miller
Saraona Minnich
Peggy Minnick
Charles Mitchell
Nancy Mitchell
Larry Mohler
Donald Mongold

Geraldine Mongold
Lefue Mongold
Ronald Mongold
Wilma Mongold
Brenda Morris
Claire Moyer
Clayton Moyers

Susan Myers
Trenna Myers
Randolph Nesselrodt
Wayne Nicholas
Lana Norman
Susan Orebaugh
William Ott

Charles Payne
Millard Pence
Sandra Pence
Sandra K. Pence
Linda Poston
Amelia Puffenbarger
Douglas Puffenbarger

Henry Quesenberry
Delmas Ratliff
Delmer Ratliff
Sandra Reamer
Mary Reedy
Robert Reedy
Mary Reese

Walter Reese
Mary Rexrode
Steven Rhodes
Allen Ritchie
Deborah Ritchie
Donald Allen Ritchie
Dorothy Ritchie

Not pictured: Carroll Moyers

TO HIGH ENDEAVORS

Ellis Ritchie
Freeman Ritchie
Gary Ritchie
Sandy Ritchie
Juanita Roadcap
Robert Rogers
Delmas Runion

James Sager
Linda Sager
Paul Secrist
Donna See
Mary Lee See
Brenda Shank
Jerry Shank

Randall Shank
Audre Shaeffer
Marcus Sheets
John Sherman
Marvin Shifflet
Alice Shoemaker
Loretta Shoemaker

Dennis Showman
Sharon Showalter
Steven Showalter
Nelson Simmers
Marie Sine
Samuel Sligar
Deborah Smallwood

Barbara Smith
Sharon Smith
Katherine Snyder
Gary Souder
Woodrow Southerly
Linda Spitzer
Terry Spitzer

Gerald Strite
Altha Stutzman
Gay Lynn Summers
Shirley Summers
Nancy Thorne
Carl Turner
James Turner

June Turner
Sharon Turner
Silas Turner
James Wampler
Richard Weese
Roscoe Westfall
Dale Whetzel

Donna Whetzel
Dawn Wilkins
Helen Wilkins
Deborah Wittig
Ramona Wittig
Susan Wittig
George Yancey

Not pictured: Justin Stroop

THE EIGHTH GRADE - CLASS OF 1968

Lowell Turner
Treasurer

Carolyn Harpine
Secretary

Susan Showalter
Vice-President

Eugene Bare
President

Gary Alexander
Emily Alger
Victor Alger
Franklin Allman
Peggy Arehart
JoEllen Armentrout
Mary Armentrout

Paul Armentrout
William Armstrong
Arthur Atwood
Linda Baker
Paul Baker
William Baker
Eugene Bare

COME FROM MANY SCHOOLS

William Barkley
Kenneth Bazzle
Margaret Bear
Ronnie Bible
Shirley Biller
Marilee Black
Galen Bowman
Bonnie Brady
Joyce Brady
James Brock
Randy Brown
Ray Burkholder
Roger Caldwell
Jerry Calhoun
Delmas Callahan
Roger Caplinger
Diana Carr
Matthew Carr
Fred Clarke
Rodney Cleaver
Christine Clinedinst
Gail Comer
Danny Conley
Margaret Conley
Larry Corbin
Wayne Cousins
Geraldine Crawford
June Crawford
Lana Crider
Linda Crider
Marcella Crider
James Crompton
Cletus Cullers
Charles Custer
James Custer
John Custer
Loraine Davis
Jennifer Dean
Dorothy Delawder
James Delawder
Weldon Delawder
Jacquelin Dellinger
Wayne Dellinger
Nelson Dickenson
Wayne Diehl
Clealen Dove
Larry Dove
Virginia Dove
William Carroll Dove
Gary Drummond
David Eaton
Eddie Emerson
Alan Emswiler
Deborah Emswiler
Leonard Estep
Richard Estep
Dorothy Fadley
Linda Falls
Roy Feaster
Linda Fitzwater
Loretta Fitzwater
Linda Ford
James Fox
Jo Ellen Frank
Beverly Freeman
Patricia Frieze
Donald Fulk
Jay Fulk
Sammie Fulk
Steven Fulk
Larry Garber
Nancy Garner

BECOME PART OF A LARGE GROUP

Karey Getz
Peggy George
Charles E. Good
Charles S. Good
John Good
Ray Good
William Good
Judson Goodloe
Sandra Goodloe
Larry Graber
Barbara Graves
Charlotte Grogg
Claude Halterman
Franklin Harper
Carolyn Harpine
Stanley Harpine
Faye Harrison
Garland Hess
Joyce Hess
Judy Higgs
Daniel Hill
Joann Hinkle
Violet Hiser
Ronnie Holsinger
Janet Horn
Wanda Hornick
Carl Hottinger
Donna Hottinger
Gerald Hottinger
Johnny Hottinger
Yvonne Jenkins
Jerry Keller
Judy Keller
Peggy Kennedy
Garland Keplinger
Ervin Kile
Janet Kile
Eugene Kline
Ronald Kline
Walton Kline
John Knight
Cathy Knopp
Gregory Knupp
Richard Knupp
Doris Kuykendall
Willie Lambert
Hugh Lantz
Leonard Lantz
Miriam Lantz
Patricia Lantz
Rebecca Lantz
Richard Lantz
Billy Layman
Monte Layman
Wanda Layman
Wesley Lee
Paul Lillard
William Liskey
Susan Lloyd
Elizabeth Lohr
Charles Loker
Robert Lokey
Donald Long
Patricia Ludholtz
Bonnie Manning
Ronald Martz
James Mason
Walter Mason
Barry Mathias
Brenda Mathias
Janet Mathias
Nancy Mathias

TO SEEK NEW ADVENTURES

Susan Mathias
Randy May
Ronald May
Karen McDaniel
Deborah McDonaldson
Judy Messick
Barbara Miller
Larry Miller
Nancy Miller
John Mills
Randall Mitchell
Samuel Mohler
Linda Mohler
Wade Mohler
Donnie Mongold
Janet Mongold
Juanita Mongold
Patricia Mongold
Sandra Moore
Doris A. Moyers
Doris E. Moyers
Lois Moyers
Randall Moyers
Ronnie Moyers
Claranell Mundy
Joseph Nicholas
Betty Nieswander
Alice Orebaugh
Patrick Ott
Gary Payne
Barbara Peery
Thomas Pence
Jerry Pence
Karen Phillips
Brenda Plagger
Rosetta Polk
Brenda Poston
Douglas Price
Virginia Priest
Linda Quesenberry
Evelyn Ratliff
Velma Ratliff
Carolyn Ray
Stanley Raynes
Susan Reamer
Janet Reedy
John Reedy
Paulett Reedy
Debbie Reid
Richard Rexrode
James Rhodes
Joe Rhodes
Linda Riggleman
Robert Riggleman
Steve Riggleman
Charles Ritchie
Jackie Ritchie
Jerry Ritchie
John Ritchie
Mary Jane Ritchie
Patricia Ritchie
Robert Ritchie
Fred Rogers
Wayne Sandridge
James Schaeffer
Walter Secrist
Orville C. See
Stephen See
Evelyn Shank
Kenneth Shenk
Carroll Shifflett
Mary Shifflett

TO SET NEW GOALS

Lana Shipe
Lonnie Shoemaker
Martha Shoemaker
Russell Shoemaker
Sue Shope
Elva Showalter
Karla Showalter
Ralph Showalter
Susan Showalter
Bonnie Shumaker
Roger Simmers
Sandra Simmers
Linda Sites
Mary Sites
Blaine Smith
Donna Smith
Gerry Smith
Rebecca Smyth
Johnnie Sonifrank
Nona Sonifrank
Preston Souder
Anne Spitzer
Mark Spitzer
Jack Stayner
Linda Strawderman
Gloria Stroop
Larry Stroop
Peggy Stroop
Ruby Stroop
Vernon Stroop
Joel Swank
Judy Taylor
Richard Taylor
Larry Thompson
Lonnie Thompson
Terry Thompson
Gregory Turner
Joseph Turner
Larry Turner
Linda Turner
Lowell Turner
Anna Vann
Charles Waggy
Debbie Wampler
Wayne Wampler
Judy Weaver
Joy Webster
Lois Wenger
Douglas Wheelbarger
Barbara Whetzel
Betty Whetzel
Judy Whetzel
Larry Whetzel
Jack Whitmore
Wanna Wilfong
Frieda Wilkins
Marie Williams
Ronnie Williams
Shelia Williams
Mildred Wilson
Sharon Wimer
Ernest Wine
Barry Wittig
Carla Wittig
Edward Wittig
Thomas Wittig
Betty Yankey
Clyde Zigler
Ralph Zigler
Linda Zirk
Robert Zirkle
Ruth Zirkle

Not Pictured: Roger Simmers
Glen VanPelt

"Always aiming
at some service good and true."

CLUBS

BROADWAY HIGH SCHOOL BAND

ON THE FIELD

IN REHEARSAL

BROADWAY HIGH SCHOOL BAND

ON THE STAGE

The Band

- Stimulates school spirit
- Lends color and pageantry
- Broadens our culture
- Provides good music
  - At football games
  - For special occasions
  - In community parades
- Participates in District Band Festival

Mr. Edgar T. Branner, director

MIXED CHORUS

The Mixed Chorus
Presents Opera "The Lowland Sea"
Participates in District Choral Festival
Presents religious programs at churches
Sends representatives to All-State Chorus
Provides inspirational singing
Deepens our appreciation for good music

GLEE CLUB

MIXED CHORUS

A selected group who sing
For Special Occasions
Meetings of civic groups
Church programs

MELODY ANNS

FUTURE FARMERS AND HOMEMAKERS OF AMERICA

Officers: Winston Turner, president; Elden Burkholder, vice president; Dennis Smith, secretary; Jimmy Flory, treasurer; Kenneth May, reporter; Ernest Hess, sentinel.

Officers: Jane Fadely, president; Sandra Baker, vice president; Marlene Turner, secretary; Cheryl Mathias, treasurer.

ELI - THE DRAMATIC CLUB

Officers: Ellis Tusing, president; Betty Meadows, vice president; Linda Miller, secretary; Kay Andes, treasurer; Carol Flory, reporter; Lynn Mohler, handbook editor.

B.H.S. SCIENCE CLUB

Officers: Rooney, president; C. C. Turner, vice president; Andra Donson, secretary; Scott Black, treasurer; Alice Ann Whitmore, reporter; Linda Miller, typist.

SAFETY PATROL

Mr. Kline, sponsor; Carol Flory, secretary.

DISTRIBUTIVE EDUCATION CLUB

Officers: Betty Mongold, president; Boug Williams, vice president; Joyce Hottinger, secretary; Charlotte Horn, treasurer; Fred Mongold, reporter.

GREEN QUILL STAFF

Sandee Swank, Ellis Tusing, Emma Lou Ritchie, Mary Lou Messick, Beverly Dove, Betty Jo Shoemaker, Linda Miller, Carolyn Hottinger, Mrs. Rebecca Branner-sponsor, Linda Billhimer, Betty Meadows-editor, Gail Keller, Beverly Keister.

LETTERMEN'S CLUB

Coach Arbogast, Hollis Showalter, Jerry Fisher, Winston Turner, Richard Moyers, Howard Freeman, Amos Fleming, Frank Sorrells, H. B. Lantz, Roger Turner, Ronald Arehart-secretary and treasurer, Kenneth Hosaflook-president, Roger Shirkey, James Simmers-reporter, David Ritchie, Michael Simmers, Chester Dove, Jay Dee Showalter, Robert Mathias, Clark Lohr, Thomas Cline, Gary Orebaugh, Richard Dennis, Terry Spitzer, Mack Orebaugh, Kenneth Emerson. Not pictured: Kenny May-vice president.

STUDENT COUNCIL

Officers: Kay Ellen Turner, president; Richard Moyers, vice president; Ina Fitzwater, secretary.

Eighth Grade
Richard Lantz
Mary Ellen Armentrout
Cathy Knopp
Ronnie Holsinger
Paul Baker
Kenneth Bazzle
Shelia Williams
Beverly Freeman

Ninth Grade
Ramona Wittig
Meredith Emswiler
Michael Hylton
Michael Hoover
James Wampler
John Crist
Joe Rhodes

Tenth Grade
Richard Brown
Bonnie Sue Fitzwater
Terry Smith
Hollis Showalter
Marshall Paulin
Bert MacKenzie

Eleventh Grade
Linda Delawder
Elden Burkholder
Andra Donson
Jerry Fisher
Alice Ann Whitmore
Faye Dellinger
Donnie Williams
Joan Garber
Gilbert Sager

Twelfth Grade
Kay Andes
James Simmers
Ellen Lantz
H. B. Lantz
Carolyn Dellinger
Roy Zirk

THE STAFF – MEMORIES 1964

Lynn Mohler, Gail Keller, Phyllis Rothgeb, Kay Andes, Kay Turner, Carolyn Dellinger, Scott Black-Business Manager, Bonnie Emswiler, C. C. Turner, Helen Lantz and Elaine Hartman-Co-Editors, Walter Graves, Linda Miller, Ellen Cullers, Sandra Simmers, Alice Phillips, Joan Mitchell.

Carolyn Bare, Sandra Swank, Carolyn Dellinger, and Barbara Weese arrange eighth grade pages.

The editors and the sponsor make final plans.

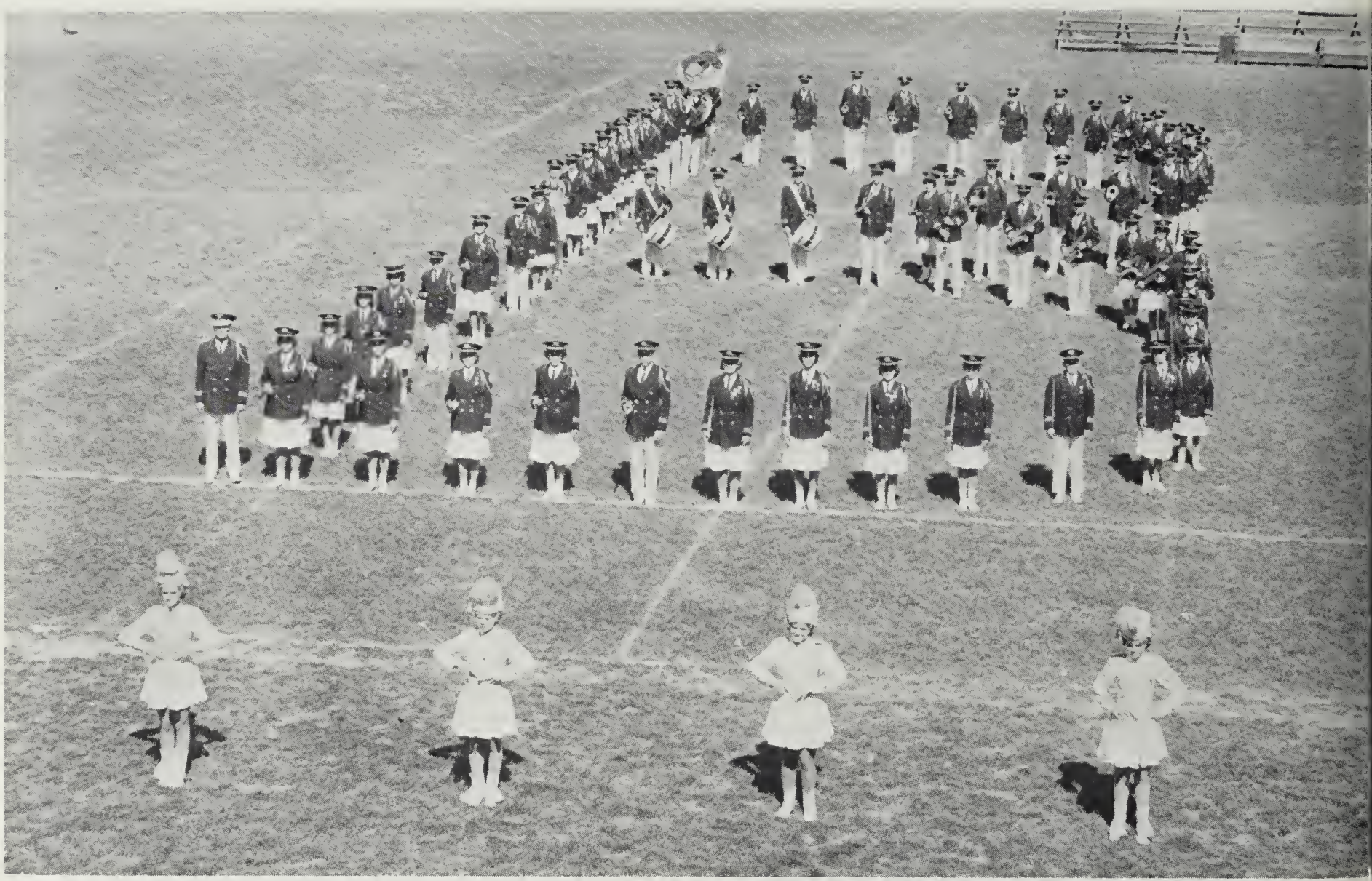

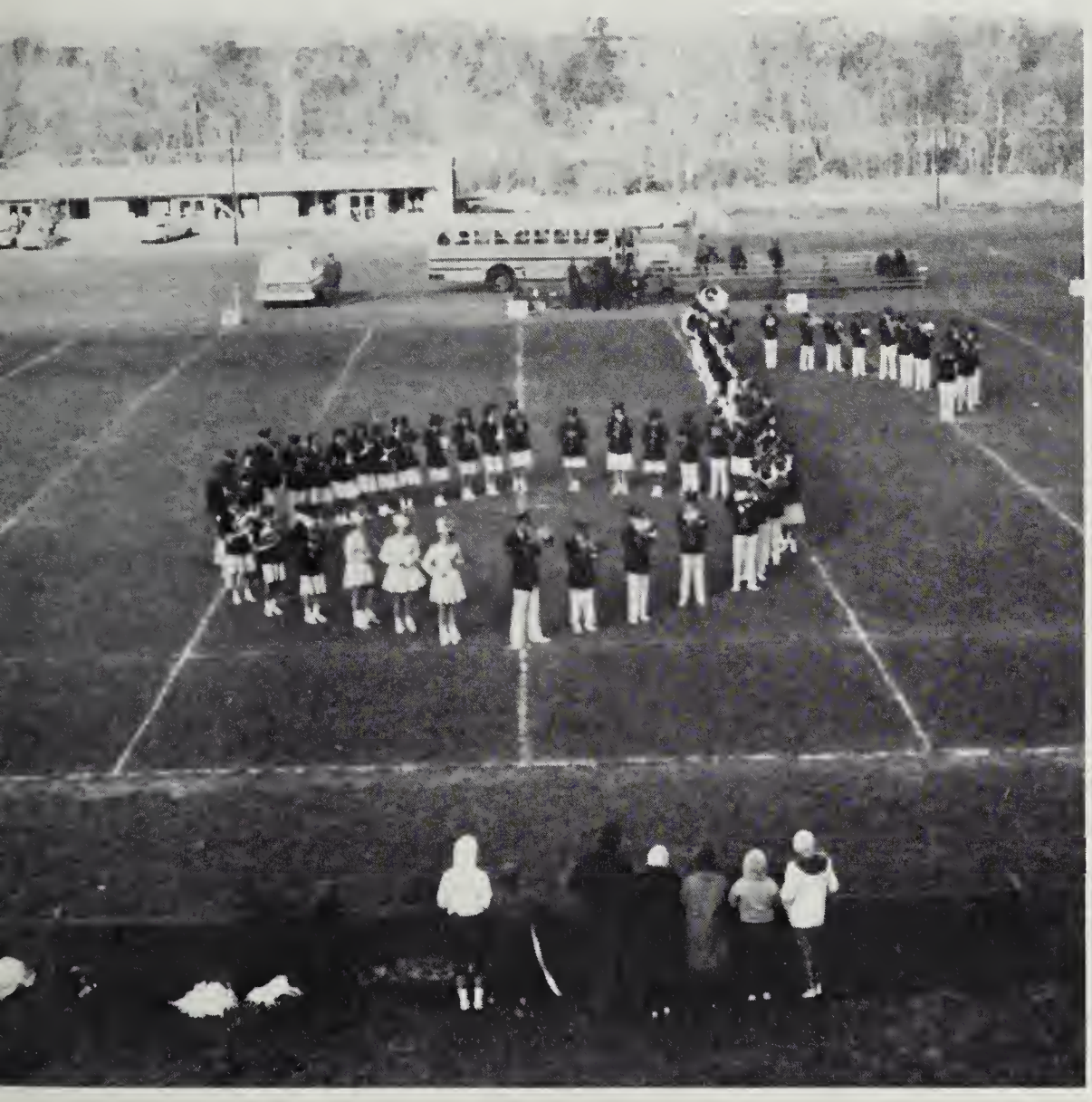

"Thus it strives
with earnest effort
for the goals
yet unattained"

SPORTS

J. V. CHEERLEADERS

Front Row: Colleen Fisher, Connie Golloday, Linda Crider, Linda Cline, Joy Webster, Susan Myers.

J. V. FOOTBALL

Front Row: Ralph Showalter, Ronnie Kyger, Ronnie Kline, Wayne Cousins, Jim Rhodes, Billy Layman, Blaine Smith, Randy Brown, Mike Hoover, Eddie Wittig, Steve Rhodes, Ronnie Holsinger, Charles Mitchell, Doug Halterman, John Crist, Wesley Lee. Back Row: Butch Emswiler, Jay Fulk, Monte Laymon, Doug Wheelbarger, Marvin Shifflett, Jack Stayner, Larry Turner, Roscoe Westfall, Donn Fawley, Mike Hylton, Millard Pence, Joel Swank, Jay Whitmore, Richard Lantz, Gary Souder, Hunter Hollar. Not Pictured: Richard Weese, Jerry Long, Tommy Wittig.

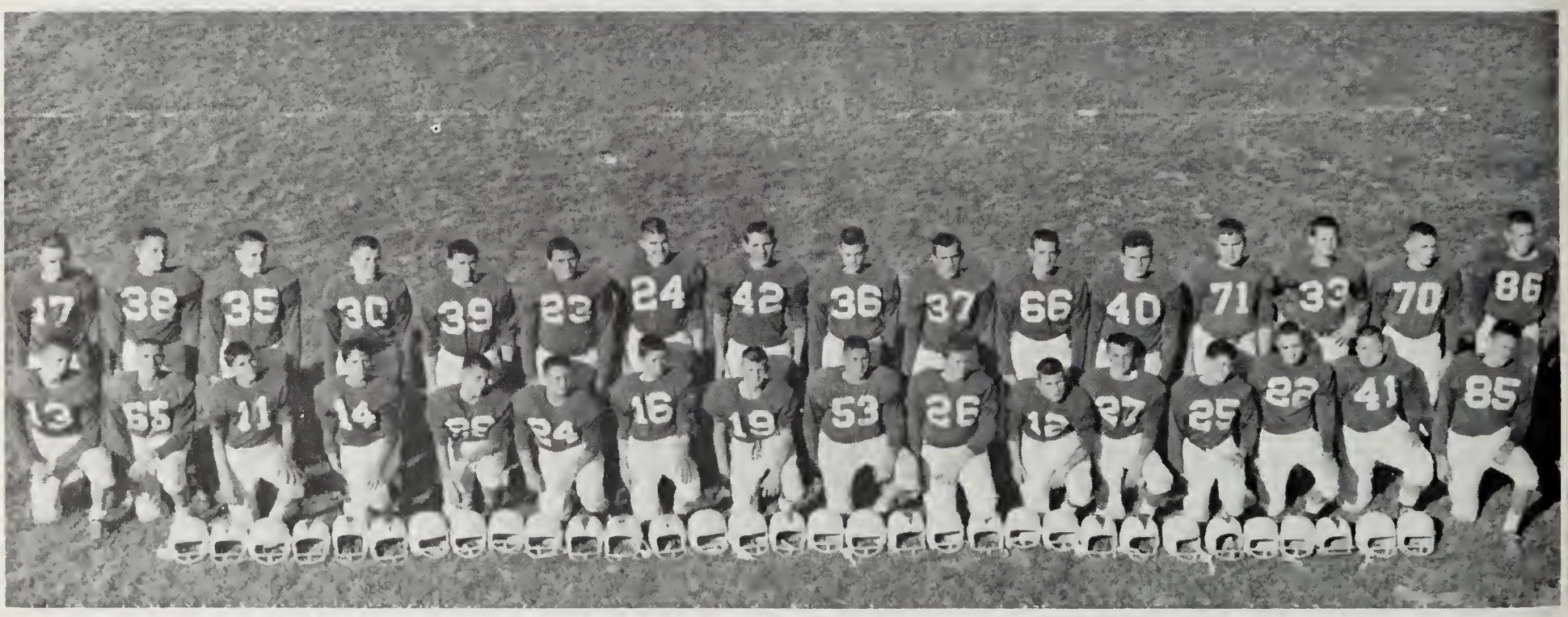

VARSITY FOOTBALL

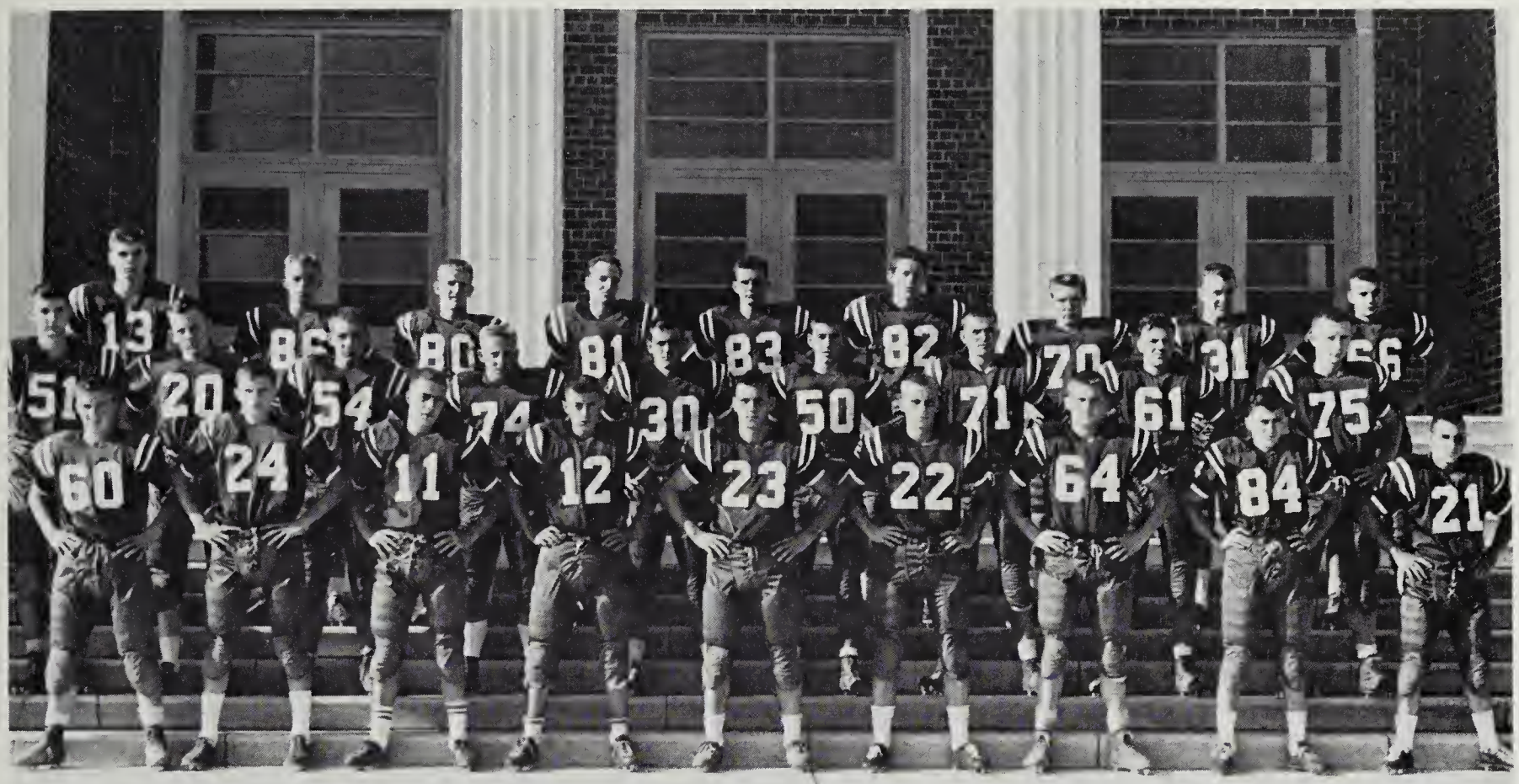

First Row: James Simmers, Steve Procter, Robert Fulk, John Long, Jerry Fisher, Tom Cline, Hollis Showalter, Paul Andes, Kenneth Emerson. Second Row: Andy Middleton, William Cousins, Roscoe Westfall, Ernest Hess, Richard Dennis, Randy Cline, Terry Smith, Larry Whetzel, Charles Thompson. Third Row: Frankie Sorrells, Jack Wenger, Kenneth Hosaflook, Kenneth May, H. B. Lantz, R. O. Deavers, Ronald Funkhouser, Jay Dee Showalter, Tommy Moyers.

TRI-CAPTAINS

James Simmers, Frank Sorrells, Kenneth Hosaflook

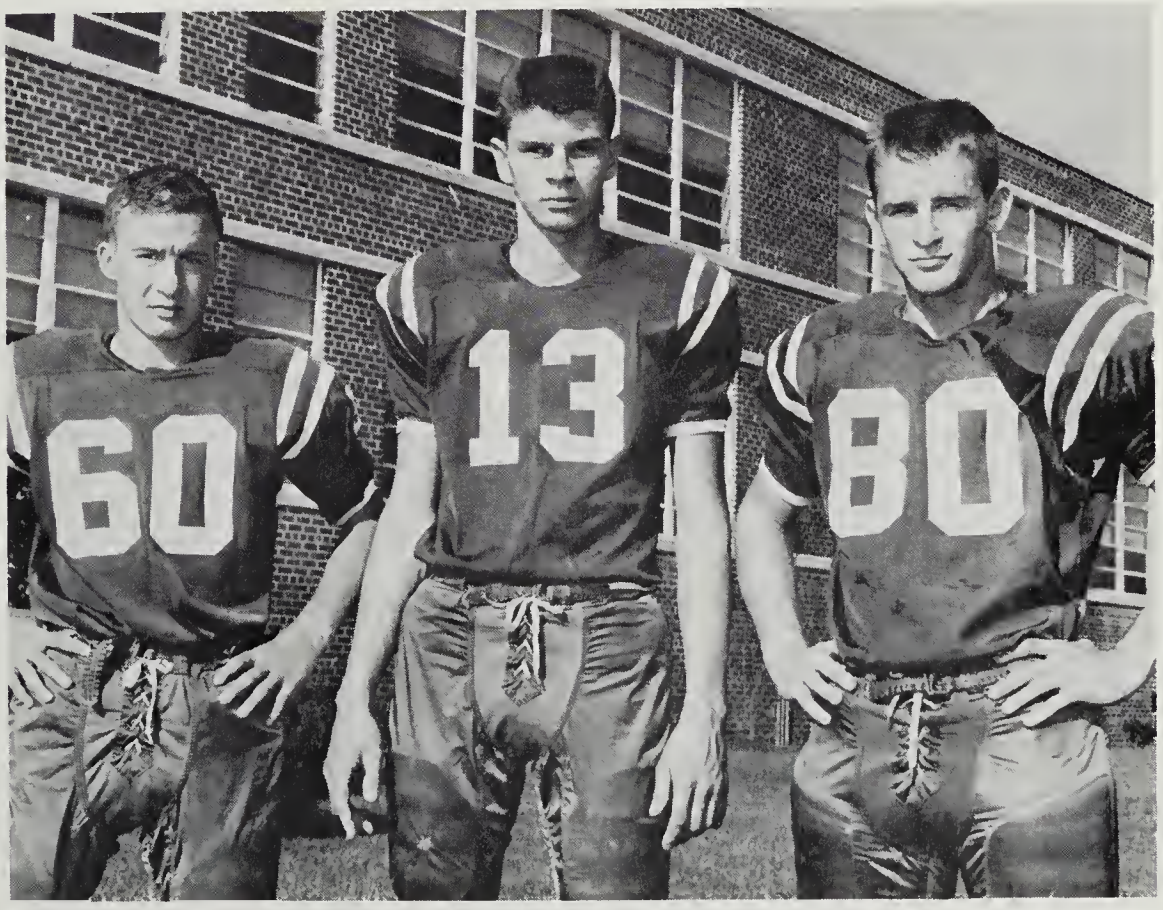

SCHEDULE

Sept. 13	R. E. Lee	Away
Sept. 21	Waynesboro	Here
Sept. 27	Harrisonburg	Away
Oct. 4	Turner Ashby	Away
Oct. 12	Clark County	Here
Oct. 18	Strasburg	Away
Oct. 26	Stonewall	Here
Nov. 2	Elkton	Here
Nov. 9	Montevideo	Here

VARSITY CHEERLEADERS

Linda Golladay, Phyllis Reid, Elaine Keister, Barbara Weese, L. B. Branner, Terry Spitzer, Detra Spitzer, Polly Shope, Alice Whitmore, Mary Wease.

MANAGERS

Joey Crider, Glen Showalter, Gilbert Sager, Linda Lynch, Bonnie Sue Emswiler, Susan Mathias.

BOYS' VARSITY BASKETBALL

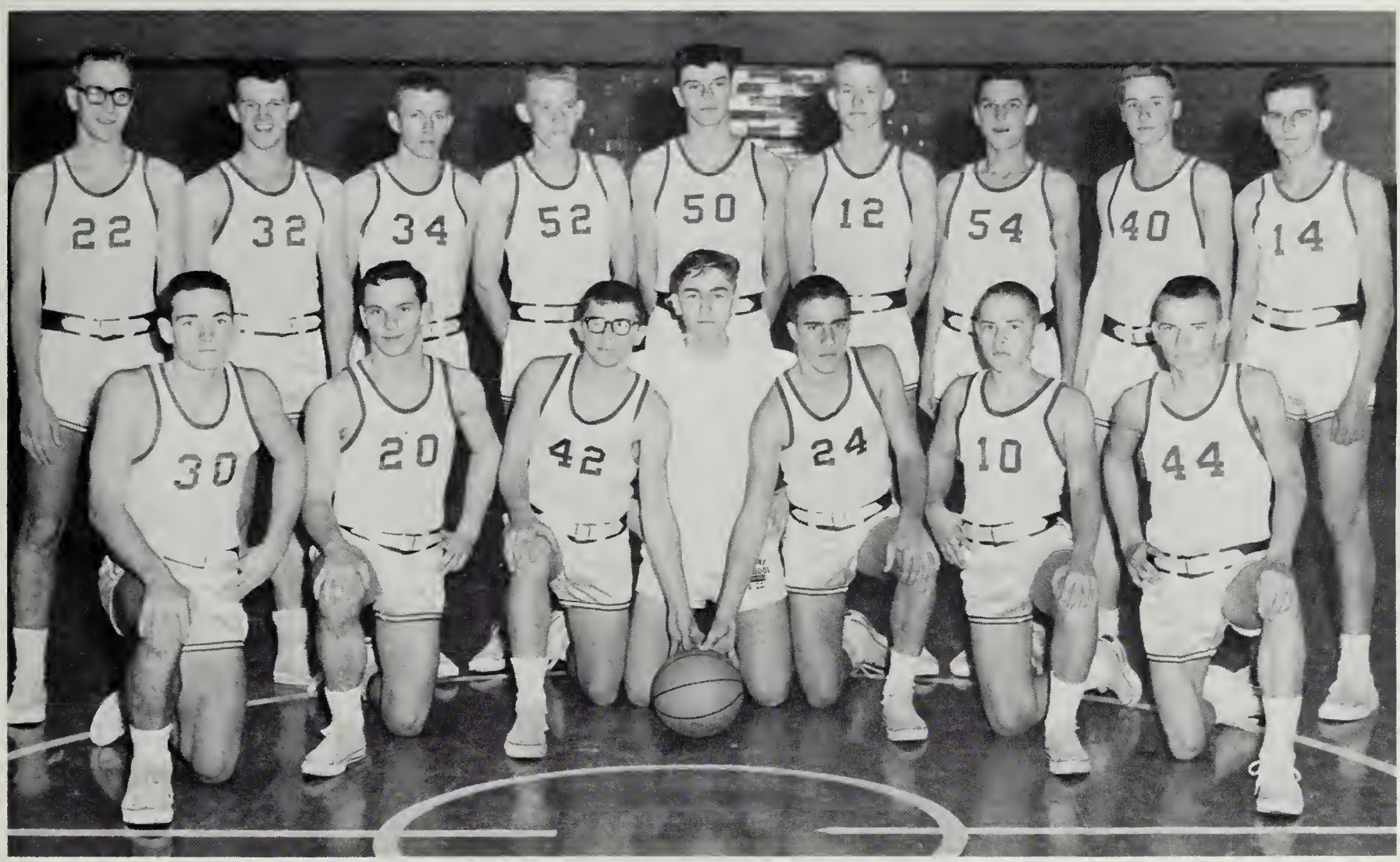

First Row: Richard Dennis, Jerry Fisher, S. E. Brown, John Tease, Robert Fulk, Mack Orebaugh, Clark Lohr. Second Row: Marshall Paulin, Roger Turner, Howard Freeman, Dick Moyers, Frankie Sorrells, Gilbert Sager, Eldon Burkholder, Mike Simmers, H. B. Lantz.

COACHES

Mr. Jack Arbogast, Football; Mrs. Joseph Jones, Baseball; Mr. Thomas Allebaugh, Track; Mr. James Moyers, Basketball.

SCHEDULE

Dec. 6	Rappahannock
Dec. 10	Turner Ashby
Dec. 13	Elkton
Dec. 17	Stonewall Jackson
Jan. 7	Montevideo
Jan. 10	Luray
Jan. 14	Page County
Jan. 17	Central
Jan. 18	Harrisonburg
Jan. 24	Clark County
Jan. 28	Montevideo
Jan. 31	Strasburg
Feb. 1	Harrisonburg
Feb. 4	Luray
Feb. 7	Warren County
Feb. 11	Turner Ashby
Feb. 18	Page County
Feb. 21	Elkton

JUNIOR VARSITY BASKETBALL

BOYS

First Row: Don Fawley, Nelson Simmers, Meredith Emswiler, Mike Hylton, Randall Shank, Steve Rhodes, John Long. Second Row: Hunter Hollar, Jerry Shank, Dennis Turner, R. O. Deavers, James Wampler, Andrew Middleton, Marlin Burkholder, Robert Roadcap.

GIRLS

First Row: Sandra Moore, Kay Armstrong, Sharon Cline, Susan Wittig, Pat Carper, Lana Shipe. Second Row: Linda Sager, Clara Nell Mundy, Elva Showalter, Debbie Smallwood, Catherine Snider, Sharon Showalter, Emily Alger. Third Row: Donna Smith, Marilee Black, Debbie Reid, Evelyn Shank, Carla Wittig, Ann Spitzer.

GIRLS' VARSITY BASKETBALL

SCHEDULE

Oct. 30	Montevideo
Nov. 6	Stonewall Jackson
Nov. 12	Turner Ashby
Nov. 15	Harrisonburg
Nov. 19	Elkton
Nov. 22	Montevideo
Nov. 26	Stonewall Jackson
Dec. 3	Turner Ashby
Dec. 6	Harrisonburg
Dec. 10	Elkton

First Row: Elaine Hartman, Alice Phillips, Alice Kline. Second Row: Silvia Turner, Eileen Rhodes, Bonnie Cline, Jean Haviland. Third Row: Ellen Roadcap, Frances Cullers, Jane Fadely, Debbie Crawford, Jo Etta Williams. Fourth Row: Ina Fitzwater, Linda Lemons. Fifth Row: Fay Cline, Betty Jo Shoemaker, Dottie Reedy.

COACHES

Mrs. Mary Holm, Varsity; Miss Bonnie Miller, Junior Varsity.

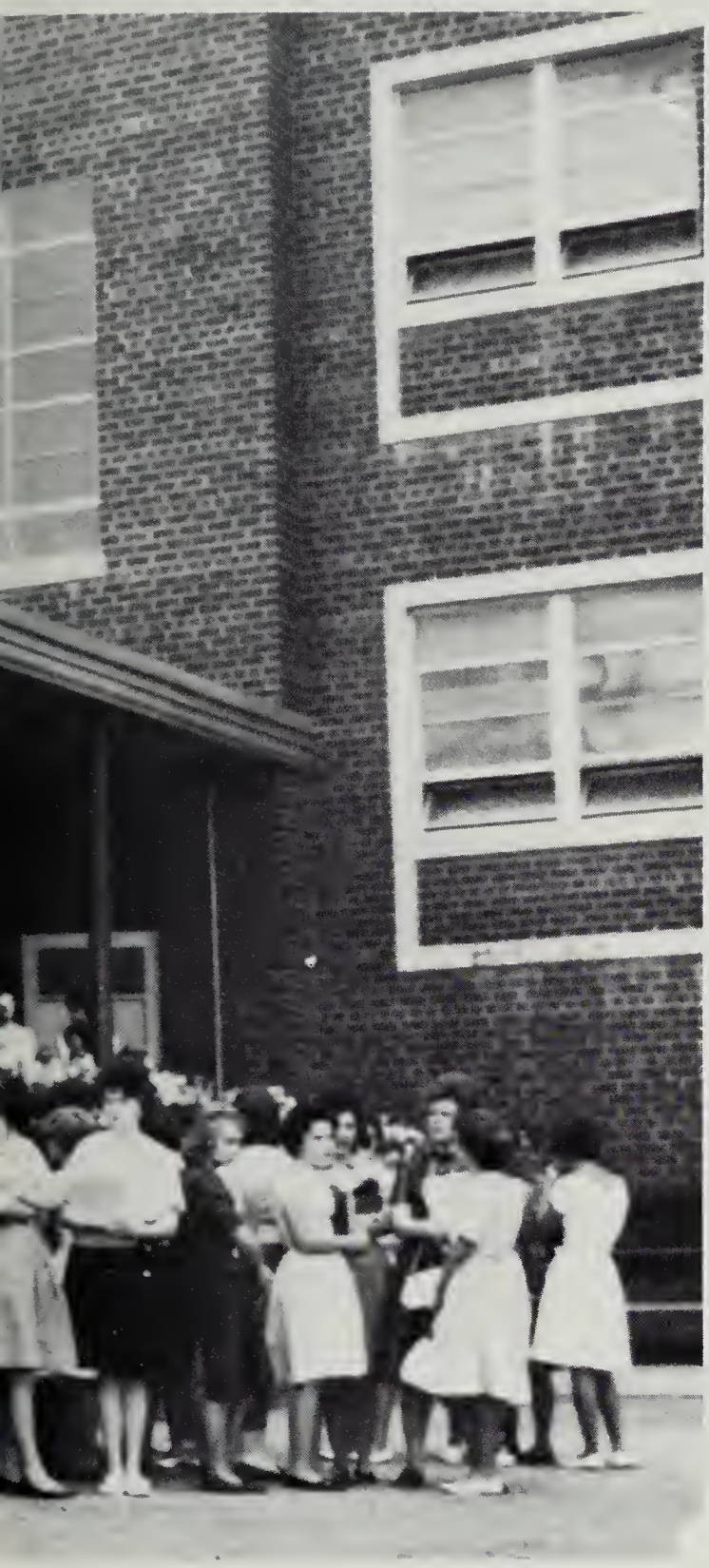

"Broadway High is ever ready to obey each noble call . . ."

SCHOOL LIFE

FALL OF 1963—ANOTHER SCHOOL YEAR

BROADWAY HIGH
POLISHED
AND WAITING
. . .
TO RECEIVE
HER PUPILS

We look eager, don't we?

WE STOOD READY
TO LIVE AGAIN
OUR SCHOOL SONG

September 3—so far being a senior seems simple.

Our "eager, faithful" teachers plot their strategy.

OUR FACULTY
MEMBERS
RETURNED
TO GIVE
ANOTHER YEAR
OF "EAGER,
FAITHFUL
SERVICE"

ACTIVITIES SOON BEGAN

MAGAZINE CAMPAIGN GOT UNDERWAY– CLASSES HOPED TO RAISE MONEY FOR FUTURE NECESSITIES

He makes selling sound easy!

Our photographer, Mr. Massie

"WITH BRAVE HEARTS WE MARCHED TOGETHER" . . . TO FACE THE INEVITABLE

"Memories are made of this."

THERE ARE ALWAYS THOSE WHO ARE MISSED.

CHIEF ATTRACTION OF AUTUMN— FOOTBALL

Fullback Jerry Fisher goes for another first down.

THE CLEAN SMACK OF FOOTBALL WAS HEARD . . . YOUNG HOPEFULS TACKLED

They said it couldn't be done . . . . but we beat Waynesboro.

THE GAME OF FOOTBALL

THE BAND, THE FANS, THE TEAM

Jim Simmers can't believe that he just made a touchdown.

THROUGH THE CRISP
AUTUMN AIR
RANG ENTHUSIASTIC
CHEERS.

The weatherman offered no help against Elkton.

URGING GOBBLERS
ON TO VICTORY

The winning combination works again—Sorrells to Lantz.

CLASSES ADJUSTED TO ROUTINE

Mrs. Orebaugh is eager to see that her pupils know how to use the English language correctly.

ATTENTION TURNED TO THE MORE SERIOUS ASPECT OF SCHOOL LIFE–

It's not as easy as one would think!

MENTAL CULTIVATION

MINDS SNAPPED TO ATTENTION

Versatility is their trademark.

"WITH WILLING HANDS AND BEST ENDEAVOR, WE LEFT NO SET TASK UNDONE."

These pupils express themselves through art.

TEACHERS AND PUPILS BECAME

WE
BRAVED

From history we learn of the mistakes of the past in order to improve the future.

EACH NEW PHASE OF SCHOOL LIFE:

Pupils get a break from the "brain work" as they exercise outdoors.

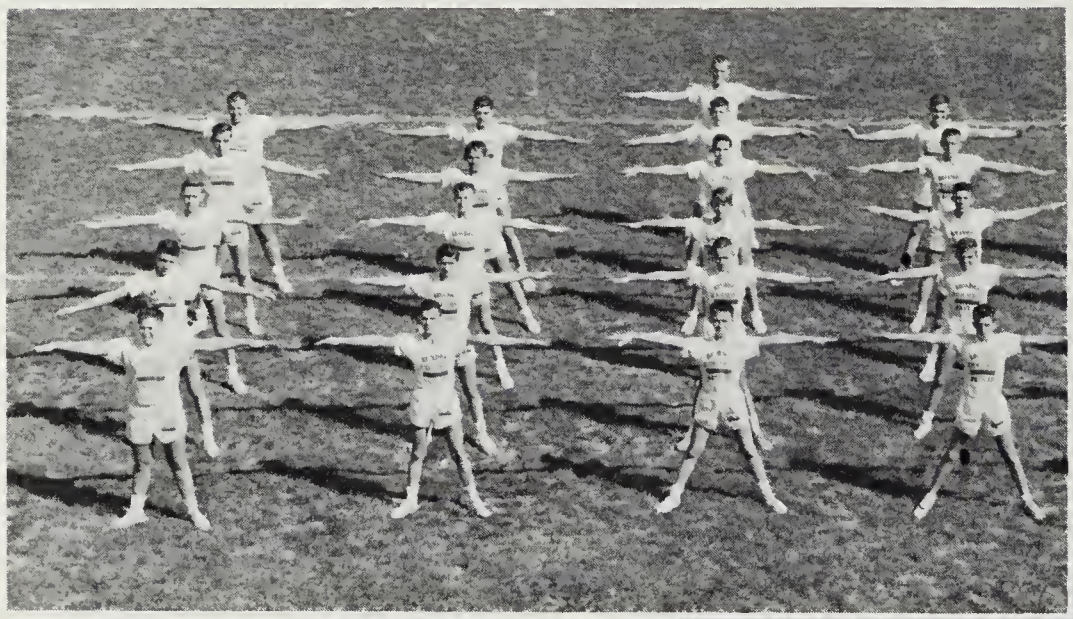

EXPERIMENTS,
THEMES,
PROJECTS,

TRANSLATIONS,
AND
PROBLEMS.

CONSCIOUS OF THEIR DUTIES

WE
ALL

These girls will one day take their place in the business world.

WERE STRIVING TOWARD THE SAME GOAL– GRADUATION

Here we learn of ancient myths and modern realities.

THE TEACHERS ASSEMBLE

"Now keep this to yourself . . . . did you hear . . ?"

BACK OF EVERY GOOD STUDENT IS A GOOD TEACHER

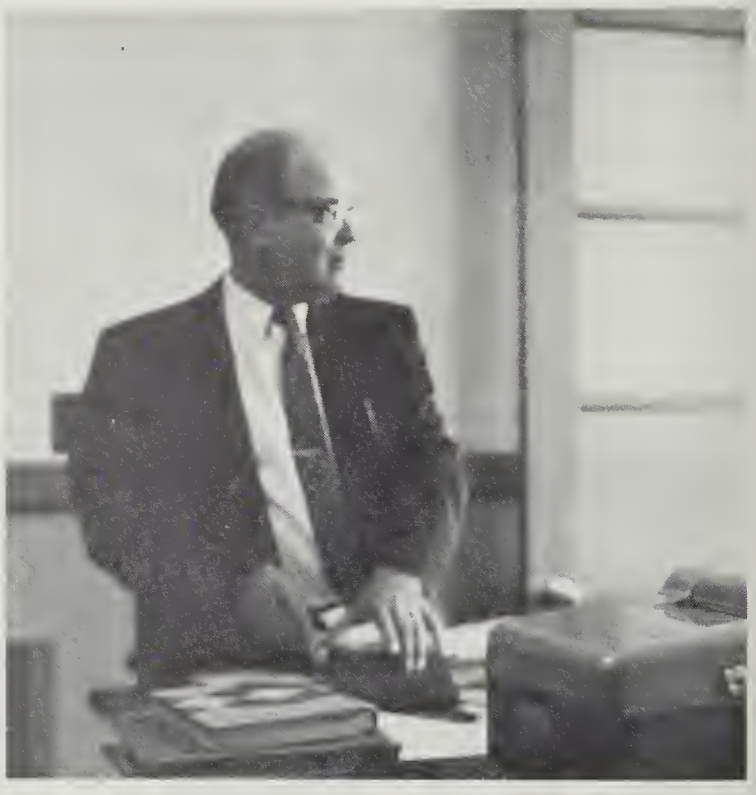

The picture of innocence

It's all in how one greets the day.

EXTRA-CURRICULAR EXPERIENCES

THE SCIENCE CLUB

Science Club members prepare for an appearance on Klub Kwiz.

ENRICHES AND BROADENS SCIENTIFIC MINDS.

THE LETTERMEN'S CLUB

Star of our faculty takes a stroll.

SPONSORED FACULTY VS. PUPIL GAME

CLUBS BECOME ORGANIZED

Gleason, Kitty, and Dennis the Menace couldn't beat Hazel. "He" won.

"ELI" INITIATION PROVED TO BE

One new Eli member really gets the once over.

RIGOROUS AND TREACHEROUS.

MEMBERS BECOME LEADERS

Futur‹ ıomemakers are not only good cooks, but they are good-looking.

THE FUTURE HOMEMAKERS CLUB PROVIDED ITS MEMBERS WITH EXPERIENCES

Originality from the kitchen.

WHICH WOULD STRENGTHEN THE AMERICAN FAMILY

AMERICA'S FUTURE FARMERS

Mr. James Moyers, Sr. speaks to the F.F.A.

THE CLUB DEVELOPED AN UNDERSTANDING OF

THE PROBLEM OF FEEDING THE FUTURE POPULATION.

County F.F.A. meets at Broadway

1964 OPERA – "THE LOWLAND SEA"

Hollis and Beverly do a grand job as stars.

"JOHNNIE SHAFTO HAS GONE TO SEA HE'LL COME BACK AND MARRY ME."

Artificial respiration fails to revive Hollis . . . he's dead.

Beverly looks angelic as she carries the main role.

THE GREEN GOBBLER'S FEATHER WRITES

These pupils display a nose for news.

JOURNALISTIC TALENTS WERE DISPLAYED FIVE TIMES DURING THE YEAR IN

Hurry! Deadline's near.

THE GREEN QUILL

THE CLASS OF 1964

UNIQUE–
MEANINGFUL–
DISTINCTIVE.

Money and a finger is all that's needed.

PROUDLY INITIATES THE NEW RING.

The new ring is explained and accepted.

THE SCHOOL SEAL–
THE STATE SEAL–
THE BIG B

THE GOBBLERETTES

Betty Jo Shoemaker sinks another one for the Gobblerettes.

LOVE THAT GAME.

AMERICAN EDUCATION WEEK

ACTIVITION

Mrs. Wampler and Mr. Eye meet the parents of their pupils.

SUPPORTED BY MANY PARENTS

Refreshments are served in the cafeteria.

PEP RALLY – FOOTBALL PARTY

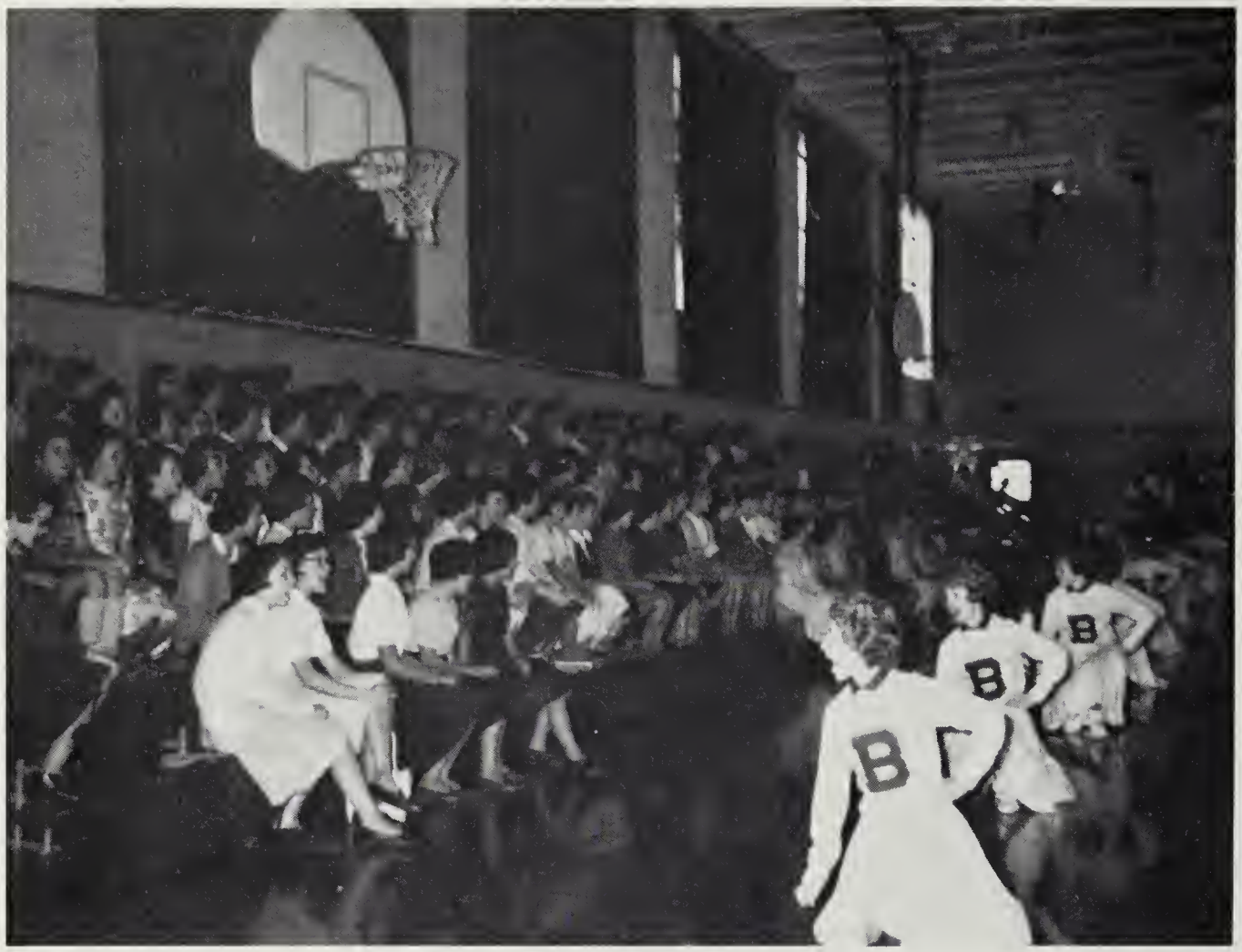

A pep rally with plenty of PEP!

GO! GOBBLERS GO!

Our dignified teachers.

GAMES
FOLK DANCING
PRESENTATION
OF
TEAM
AND QUEEN

HOMECOMING—1964

Ellen Lantz is crowned football queen by tri-captains Jim Simmers, Kenneth Hosaflook, and Frankie Sorrells.

CORONATION OF QUEEN AND PARENTS' DAY

Hail to the Queen!

The Homecoming Court has ringside seats.

TODAY – TOMORROW'S MEMORIES

There's always time for a joke.

CLASSES

We worked, too.

"How sweet it is!"

FRIENDS

EVENTS

FUTURE GOBBLERS

STRIVE
FOR THE
HEIGHTS

Our exuberant Cheerleaders!

THE PEACHES—THE CREAM—THE PEP!

Eagerness personified.

THE BIRDS

Frankie Sorrells starts off the game with a bang as Broadway High topped Stonewall. What a great Christmas present!

Whoops! That one got away.

ADVERTISEMENTS

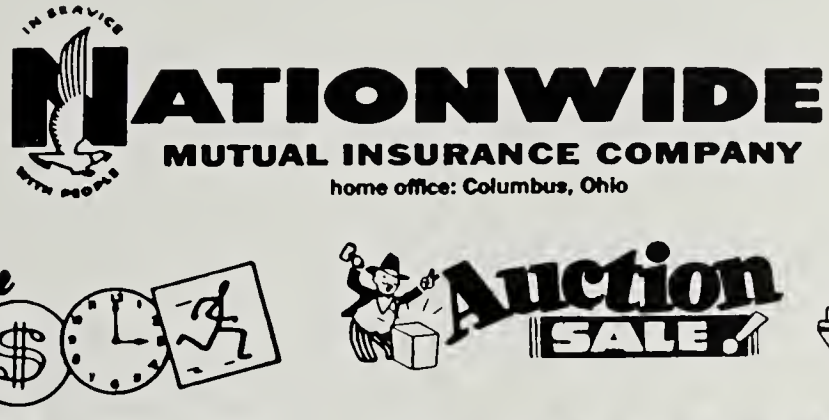

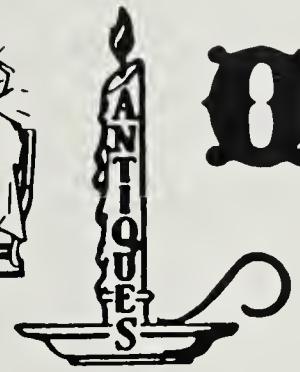

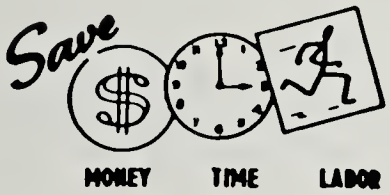

WE APPRECIATE OUR ADVERTISERS

H. D. LEE

Congratulation
From all of u

OF VIRGINIA

Graduates
To All of You

L. G. BALFOUR COMPANY

"Known wherever there are Schools and Colleges"

Class Rings and Pins
Commencement Invitations — Diplomas — Personal Cards
Club Insignia — Medals & Trophies

FRED HECHT
P. O. BOX 986
Staunton, Virginia
TEL. 88-66588

FRED M. BLACK & SON INSURANCE AGENCY

Complete Insurance Service
Insurance of all Kinds
Auto ● Life ● Fire ● Hospitalization
Mutual Investment Funds

Broadway, Virginia

Dial 896 – 1201

THE FIRST NATIONAL BANK

BROADWAY . . . VIRGINIA

Over 60 years of constructive community service
1903 — — 1964

ooOoo

Complete Commercial Banking Facilities

ooOoo

Phone 896-7083

ooOoo

VA. KIMBER CHICKS, INC.

KimberCHIKS®

Broadway, Virginia

BEACON FEEDS

CAROLINE FARMS DIVISION OF TEXTRON INC.

BEACON FEEDS

CAROLINE

Broadway 896 – 7071

J. E. Helbert John P. Zirkle

We Carry a Complete Line of Replacement Parts

HOOVER MOTOR COMPANY

Broadway, Virginia

Telephone 896-7059

PONTIAC — TEMPEST GMC TRUCKS

Success Car — '64 edition

Wide-Track Pontiac

FARMERS & MERCHANTS BANK, INC.

The Bank of Efficient Service
And
Five Million Dollar Resources
Phone 896-7034

"4% Interest Paid on Savings"

Timberville, Virginia

Member Federal Deposit Insurance Corporation

J. M. HULVEY AND SON

"EGGS AND MORE EGGS"

ooOoo

GENUINE OLGA POCAHONTAS COAL
Esso Heating Oil

BROADWAY
Dial 896-6251

HARRISONBURG
Dial 434-4123

Electrical
Installation - Repair - Appliances

Specializing in
ELECTRICAL RADIANT HEATING

Wiring Supplies

Keys While You Wait

BROADWAY ELECTRIC SERVICE

Broadway, Virginia

Phone 896-9241

If No Answer Call 896-3730

BROADWAY DRUG STORE

Broadway, Virginia

Phone 3-3251

Carl G. Showalter, Owner

DOVE - LONG HATCHERY, INC.

Va. — U. S. Approved — Pullorum Clean

White Vantress Cross

"We Serve to Serve Again"

ooOoo

Dial Broadway 896-1931

LANTZ HOMES, INC.

General Contractors

"Builders of Quality Homes"

Broadway Virginia

QUALITY FEEDS, INC.

WAYNE FEEDS

WHOLESALE and RETAIL

Custom Grinding and Mixing

Phone 896-7063

BROADWAY, VA.

"There's No Substitute For Quality"

SELLERS FURNITURE

Broadway — Harrisonburg

"Shop With Sellers Before You Buy"

PROFESSIONAL DONATIONS

GLICK-HOTCHKISS CLINIC

RHODES SERVICE CENTER

Firestone Tires

Home and Auto Supplies

Westinghouse Appliances

Sherwin-Williams Paint

Phone Broadway 3-9101

S. C. GLADWELL & SONS, INC.

We SELL INSTALL SERVICE GUARANTEE

WESTINGHOUSE COMFORT COMMAND SPECIALIST

Plumbing — Heating

Septic Tank Pumping

Septic Tank Installation

YOU CAN BE SURE...IF IT'S Westinghouse

Broadway, Virginia

Phone 896-0730

BROADWAY MOTOR CO.

ALEXANDER MOTORS

C. S. MUNDY QUARRIES, INC.

Broadway, Virginia

Crushed Stone

High Magnesium Lime

Road Construction

Excavating & Grading

Phones: Edom 833-2061 Timberville 896-1862

Date Time Is Skate Time
At

Broadway Rollerland

For Private Bookings Phone

896-6570 or 896-9593

VALLEY BOOKS
Gifts That Last
Good Books—Bibles—Pictures
Supplies for the Artist
Also
For Coin and Stamp Collectors

Friendly Service
at
THE NATIONAL BANK
of Harrisonburg

F. BARTH GARBER, INC.
124 South Main
Harrisonburg
Virginia
"Shoes for the Entire Family"
Dial 4-2422

GLEN SHOMO
Complete Tire Service
Harrisonburg Virginia
Dial 434-8211

THE
FIRST NATIONAL BANK
Harrisonburg, Va.
Insured Deposits
Member F.D.I.C.

Compliments of
SHENGAS CORPORATION
Harrisonburg Virginia

NEWMAN BUILDING AND MATERIAL CORPORATION

Building Materials - Registered Contractors

Perma-stone Dealer

ooOoo

Timbervile, Virginia

PHONE 3-4121

FAWLEY CHEVROLET SALES

Broadway Virginia

Day Phone 896-7019

Night Phone 896-5421

C. C. TURNER FARMS

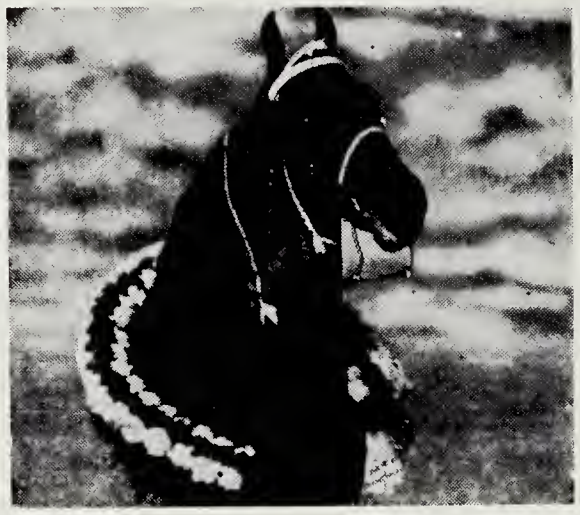

Registered Tennessee Walking Horses

******

Quality Chicks And Poults

Dial 896-4191 Broadway, Va.

PRES BROWN'S

We carry all major lines including:
Wilson, Spalding, Rawlings
and
MacGregor

RHODES
FUNERAL
HOME

ooOoo

Broadway . . . . Virginia

Compliments

BROADWAY SUPERMARKET

Broadway, Virginia

COMPLIMENTS OF

VALLEY OF VA. EGGS, INC.

BROADWAY VA.

REID'S GARAGE

COMPLETE AUTO

REPAIR SERVICE

Compliments of

FINK'S JEWELERS

16 South Main St.

"Western Virginia's Largest Watch Dealers"

Harrisonburg . . . . Virginia

Congratulations
and
Best Wishes

Full BANK Service ®

The Rockingham National Bank

of HARRISONBURG, VA.

with offices at

HARRISONBURG – WEYERS CAVE

GROTTOES – MOUNT SIDNEY – VERONA

FOUR-WAY HATCHERY, INC.

Vantress-Arbor Acres Chicks
Led Brest-Pilch chicks

Telephone Broadway 896-7048

Broadway, Virginia

TO THE SENIORS OF BROADWAY HIGH SCHOOL

"May All That Is Good Be Yours"

BROADWAY CRYSTAL SERVICE

SONNY RHODES, Manager

Harold Huffman **Jack Mills**

RIVERDALE HATCHERY, INC.

Quality Baby Chicks

* White Vantress Crosses

* "Ghostley's Pearl" Leghorn Chicks

U.S. Approved Pullorum Clean

Broadway Phone 896-3611 Virginia

EVERGREEN FLORIST

Broadway

Virginia

Phone 3-411

Compliments of

A. W. WHITMORE & SONS

Merchants

Broadway . . . . Virginia

Compliments

of

PENNEY'S

Harrisonburg, Virginia

Compliments

of

COLONY OPTICAL COMPANY

Dispensing Opticians

Warren C. Spitzer, Owner

174 South Main Street

HARRISONBURG, VIRGINIA

BROADWAY

SHOE SHOP

Orthopedic Prescriptions Filled

BROADWAY SERVICENTER

"Where Service is King"

L. D. Cline

Telephone 896-3052

Broadway, Virginia

C. D. LANTZ

Lumber and Building Supplies

Our Compliments to the Graduating Class of 1964

BROADWAY METAL WORKS, INC.

Manufacturers

Poultry Equipment & Steel Products

Machine and Custom Work

Broadway, Virginia Phone 896-7027

ROBIN ROOST FARMS

Robert S. Alger

Phone 896-7212

Kraft Milk Products—Farm & Poultry Supplies

Broadway, Va.

JOSEPH NEY'S

Wishes the Senior Class of 1964
Success in Their Future Years

BROADWAY CABINET SHOP

Charles O. Mathias Charles F. Mathias

"Custom Made Furniture"

Broadway
Virginia

Phone 896-5847

DERRER AND MATHIAS

—Men's Wear—
—Lady Manhattan—

"Partners In Your Appearance"

174 South Main St. Professional Bldg.
Harrisonburg, Virginia Dial 434-6507

Help Stamp Out Competition
Shop

LEGGETTS

at
Harrisonburg

Compliments of

HARRISONBURG LOAN AND THRIFT

W. T. GRANT CO.

Your Friendly Family Store
Known For Values
in
Harrisonburg

LET
E. C. LYNCH
FRAME YOUR
DIPLOMA, CERTIFICATES,
PICTURES, AND PRINTS
BEAUTIFUL MOLDINGS, MATS
– CAREFUL WORKMANSHIP –

CHARLES L. FAULS CLOTHING CO.

The Place to go for
The brands you know
Van Heusen Shirts
Lady Van Heusen Blouses
11-13 N. Court Square
Harrisonburg, Va.
Dial
434-4535

BROADWAY FEED AND SUPPLY

RED COMB PIONEER

Red Comb Pioneer Feeds

Phone 896-7087
Broadway, Va.

For Better Health

Always Ask For

"SHENANDOAH'S PRIDE" Milk & Milk Products

THE VALLEY OF VA. CO-OP. MILK PRODUCERS ASSN.

Harrisonburg, Va.

Call Harrisonburg 434-7328, Woodstock 459-2821

FRANK HARMAN HATCHERY

Harrisonburg, Virginia

ooOoo ooOoo

White Vantress Crossed
for
Top Broiler Production
"Famous Meat Makers"

o
o
O
o
o

H & N Nick Chick Leghorns
for
Top Egg Production
"Today's Laying Champions"

GITCHELL STUDIO & CAMERA SHOP

79 East Market St.

Harrisonburg Virginia

Lantz Cabinet Shop

Custom Made Furniture of All Kinds
Kitchen Cabinets
Cedar Chests
Yard Furniture
Picnic Tables
Bedroom Suites
Occasional Tables
Made to Order

Ed Lantz Laymon Lantz

SUTERS CRAFT SHOP

Colonial Furniture

Harrisonburg, Va. U. S. 11 South

NEFF TRAILER SALES INC.

1 Mile East Route 33

Harrisonburg, Va. Phone 434-3853

"Home of Better Buys for Less"

Sales, Service, and Accessories

"For Gifts That Endure"

Fine Jewelry

Watches — Diamonds

PUFFENBERGER'S JEWELRY

Broadway Virginia

COLLEGIATE CAP AND GOWN COMPANY

Supplier of Caps and Gowns
to Broadway High School Seniors

JAMES L. DECK
P. O. Box 4735
Richmond 29, Virginia

HIGHWAY MOTORS, INC.

PLYMOUTH — CHRYSLER — IMPERIAL
INTERNATIONAL TRUCKS

"Your Transportation Headquarters"

Route U. S. 11 HARRISONBURG, VIRGINIA

Daily News-Record

ROCKINGHAM CO-OPERATIVE
FARM BUREAU, INC.

"The House Co-Operation Built"

Harrisonburg, Virginia

Branches:

Timberville, Virginia — Elkton, Virginia
Bridgewater, Virginia — Cross Keys, Virginia

Farmer Owned and Controlled

Co-Operative Purchasing and Marketing

Built for Better Farming and More Security for Agriculture

Riverside

Broadway

Restaurant

Virginia

Compliments

NU-METHOD CLEANERS

BOB LEE, OWNER Mt. Jackson — Broadway — Timberville, Virginia

"Patronize Your Local Businesses"

HOOVER AUTO SALES

Night or Day Phone 896-4221 If No Answer Phone 896-4226

USED CARS, TRUCKS AND EQUIPMENT
24 HOUR WRECKER SERVICE
LONG DISTANCE TOWING

Lloyd K. Hoover, Owner

Route 2
Broadway, Va.

PAUL MAUZY
POULTRY LITTER

Bulk Shavings • Peanut Hulls
Baled Shavings

TELEPHONE

Warehouse 896-5201 Home 896-6686

NEFF LUMBER MILLS, INC.

P. O. Box 457 Broadway, Virginia

Phone: BRoadway 896-1721

Compliments
of

LINDSEY FUNERAL HOME

Broadway

TIMBERVILLE DEPT. STORE

Timberville Virginia

Phone 896-6171

BROADWAY BAG CO.

DEALER IN USED FEED BAGS

Telephone Broadway 896-7311 or Harrisonburg 434-2978

BROADWAY, VIRGINIA

GEORGE A. TEED ASSOCIATES

Harrisonburg Va.

MOORE'S SMOKE HOUSE

TIMBERVILLE DRUG STORE

PARTNERS

Braxton H. Coiner
Paul L. Orebaugh
Charles E. Kipps

PHARMACISTS

Braxton H. Coiner
Paul L. Orebaugh

HOLSINGER'S GARAGE

Melvin P. Holsinger, Owner
General Auto Repairing — Tune-Up
Front End Aligning
Wheel Balancing
Broadway, Virginia Phone 896-9191

COMPLIMENTS OF

GARBER'S RESTAURANT

Timberville Virginia

MD's RESTAURANT

New Market
Va.
One-Half Chicken
Shoestring Potatoes
Hot Rolls
Jug o' Honey
$1.35

ARBOGAST GRAIN ELEVATOR

Dealer in Quality Grain
Flour — Meal — Feeds
Phone 896-6981
Timberville, Va.

GARBER'S ESSO SERVICE CENTER

Timberville Virginia
Phone 896-4161

BRANNER'S AMERICAN SERVICE CENTER

Atlas tires, tubes and accessories
Phone 896-7524
Broadway, Virginia

Professional Donation

Dr. Covie E. See

SPRING BROOK DAIRY
BROADWAY, VA.
PASTEURIZED AND
HOMOGENIZED
DAIRY PRODUCTS

RITCHIE
AUTO SERVICE
Complete Accident Repair
2 Miles South of New Market, Va.
on U. S. 11
Phone GA 2-3780
H. M. Ritchie, Owner
New Market, Va.

BETTER MOBILE HOMES
AT LOWER PRICES
EASY TERMS
VALLEY TRAILER PARK &
SALES, INC.
Phone 434-7560
1 1/2 Mile North of U. S. 11

SOUTHERN KITCHEN
American Travelers Association
Rotary Club 6:30 p.m.
Largest and Newest Dining Facilities
Banquet Room
Downtown Rt. 11—Phone 422-3514

MOYERS MOTOR CO., INC.

SALES Ford SERVICE

New Market, Virginia

Ford — Mercury — Falcon — Comet

ooOoo

Phone GA 422-3136

WAMPLER FEEDS, INC.

At the Big Red Water Tank

Feeds of all kinds

Chicken and Turkey Contracting

Harrisonburg, Va.

on Highway Route 42 South

DO IT NOW

Ask Those

We

Serve

SHOMO & LINEWEAVER INSURANCE AGENCY, INC.

Dial 434-9301

HARTFORD · CONNECT · Ætna INSURANCE COMPANY

John W. Taliaferro
Jewelers

83 South Main Street — Harrisonburg

Established 1879
"Keepsake Diamond Rings"

THE HENKEL PRESS, INC.
Established 1806
"Our 156th Year of Service"
Commercial Printing, Invitations,
Stationery, Hallmark Cards.
Publishers of
THE SHENANDOAH VALLEY
New Market, Va.

Compliments
of
VALLEY SPORTS CENTER
30 East Water Street
Harrisonburg, Va.

A Friend Who Helped
Charles and Polly

SHENVALEE LODGE
"The Home of Hospitality"
In the Heart of the Shenandoah Valley
U. S. 11, Just South of New Market, Va.
Delightful Accommodations
Sporty Public 18-Hole Golf Course
Excellent Food
Recommended by Duncan Hines
Member American Expr. Co.
New Market Virginia
422-3133

Compliments
of
MINNICH'S SERVICE STORE

Compliments

HOLSUM SOF-TWIST

Verona, Virginia

MICK-OR-MACK STORES

Harrisonburg, Virginia

Two Food Markets

Down Town and South Main Street Extended

We Give S and H Green Stamps

At Both Stores

NEFF TRAILER SALES INC.

1 Mile East Route 33

Harrisonburg, Va. Phone 434-3853

"Home of Better Buys for Less"

Sales, Service, and Accessories

JOHN W. TALIAFERRO SONS

JEWELERS

54 South Main Street

Harrisonburg ,Va.

Expert Watch and Jewelry Repairing

Engraving and Diamond Setting

RIVERSIDE SHOP

Body and Fender Repair

Route 259 West Broadway, Virginia

Phone 896-1245

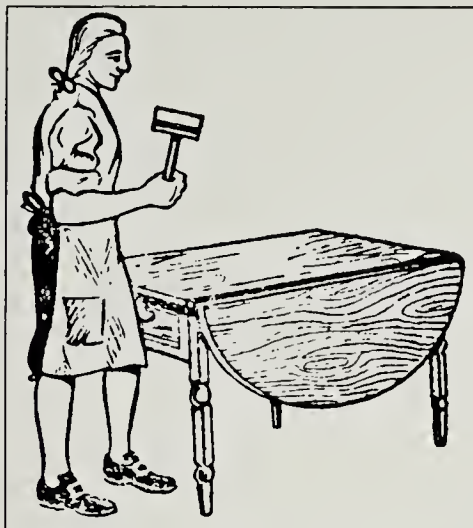

SUTERS CRAFT SHOP

Colonial Furniture

Harrisonburg, Va. U. S. 11 South

WHETZEL MEAT MARKET

Meats — Frozen Food

Processing meat for home freezer

Phone 896-6221

Congratulations

And Best Wishes

For A Successful Future

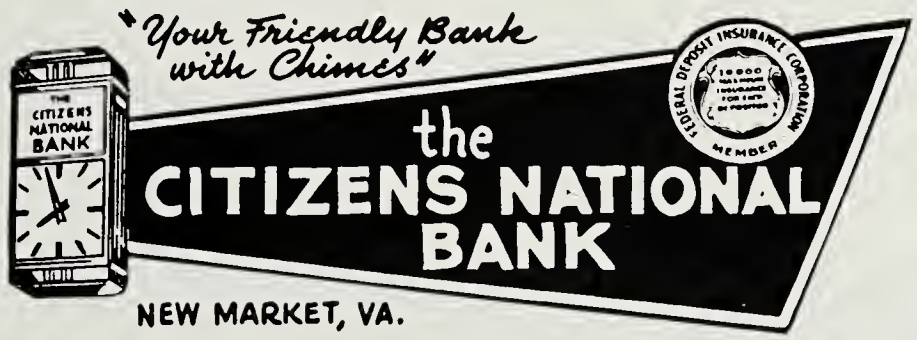

Compliments of

COIFFURES LORREN BEAUTY SALON

FOUR HAIR STYLISTS

Hair Fashions For All Occasions

Dial 434-7375

Hostetter Bldg.

Harrisonburg, Virginia

Today, we reach for worlds
we hardly dreamed of . . . yesterday.

And wherever we reach—below the seas, beyond the stars—*there is electricity*. A vital force—meeting challenges, creating careers, translating dreams into reality.

VIRGINIA ELECTRIC AND POWER COMPANY

THE GAMES

"Get on that jump ball!"

Four Gobblers to the rescue.

Dick goes for another two-pointer.

THE EDITORS

The staffs of past years have regretted that they were unable to preserve spring events in the yearbook. This year, in order to avoid this situation, we are preparing for you what is known as a summer supplement. This addition will cover spring events, including commencement activities. It will be available to pupils when they return to school in September and is so arranged that it may be inserted within the covers of this book.

In this edition of *Memories,* we have tried to picture your school life so that in years to come it will serve to remind you of the meaning of your school song, "Broadway High".

"With brave hearts we march together
With new faith we greet each sun.
Willing hands and best endeavor
Leaving no set task undone."

Strive always "to build castles in the air".

Helen and Elaine

INTER-COLLEGIATE PRESS

Kansas City — Winnipeg

Yearbooks — Yearbook Covers

Diplomas — Graduation Announcements

USA